



PATIENT

Void Hutchinson

PRESENTING CLINICAL SIGNS

Grade 4 murmur noted on routine preventative check

SPECIES

Feline

Abnormal PE/Chem/CBC/UA Results: cbc/t4/chem w/

ULTRASONOGRAPHIC EXAMINATION OF THE HEART

BREED

DSH

SEX

Neutered Male

AGE

10 Months

WEIGHT

4

FELINE CARDIAC PARAMETERS	BODY WEIGHT (kg)	HR (BPM)	IVSd (cm)	LVIDd (cm)	LVWd (cm)	FS (%)	EF (%)
NORMAL PARAMETER	-----	150-240	0.3-0.6	1.0-2.1	0.25-0.6	35-67	80-100
PATIENT		NM	0.50	1.0	0.56	45	81
FELINE CARDIAC PARAMETERS	LA/AO (Boon)	LA/AO HEART BASE (Sisson)	LA 2D 4-chamber long axis AS to FW (Sisson) (cm)	LVOT VEL. (m/s)	RVOT VEL. (m/s)	IVRT (m/)	
NORMAL PARAMETER	<1.5	0.88-1.79	0.7-1.7	<1.6	<1.3	40-60	
PATIENT	1.2	1.3	--	--	--	NM	

INTERPRETED BY

Eric Lindquist, DMV

DABVP, Cert. IVUSS

Cardiac Presentation

The echocardiogram in this patient demonstrated normal **left atrial** size based on 3 separate LA measurements. The cranial and caudal **mitral** valve leaflets presented normal linear structure and kinetics. The **left ventricle** presented normal thicknesses with linear contour and was not dilated nor restricted. The **myocardium** presented normal echogenicity without subjective evidence of significant fibrotic or ischemic disease. **Contractility** of the ventricular walls was adequate and in normal range for this patient evidenced by the fractional shortening measurement and subjective evaluation of the different regions and angles of the myocardium. The **left ventricular outflow** tract demonstrated normal laminar flow and subjective structural integrity. The **right atrium** and auricle revealed normal size, structure and content. No evidence of masses was noted or chamber overload. Minor **tricuspid** insufficiency noted on color flow assessment. The **right ventricle** was of normal size (1/3 diameter of LV), chordae structure, myocardial echogenicity and thickness. **Pulmonic** tract assessment revealed normal valve structure, laminar flow, and diameter (approx. 1:1 pa/ao ratio). No visible **pericardial** or free pleura fluid was noted or extra cardiac pathology in the visible planes. The cranial **mediastinum** and **pericardial regions** were free of masses in the visible window.

IMAGING PERFORMED BY

Dr. Eamon

HOSPITAL NAME

Advanced Veterinary Imaging

REFERRING VET

Dr. Eamon

INVOICE

47173

DATE

5/4/23

ULTRASONOGRAPHIC FINDINGS

- Trivial tricuspid insufficiency, not clinically significant
- Structurally and functionally unremarkable heart otherwise

INTERPRETATION OF THE FINDINGS & FURTHER RECOMMENDATIONS

I cannot rule out small congenital lesions such as VSD or stenotic lesions. However, there is no overt contraindication to anesthetic procedure if necessary.



PATIENT

Void Hutchinson

SPECIES

Feline

BREED

DSH

SEX

Neutered Male

AGE

10 Months

WEIGHT

4

INTERPRETED BY

Eric Lindquist, DMV

DABVP, Cert. IVUSS

IMAGING PERFORMED BY

Dr. Eamon

HOSPITAL NAME

Advanced Veterinary
Imaging

REFERRING VET

Dr. Eamon

INVOICE

47173

DATE

5/4/23

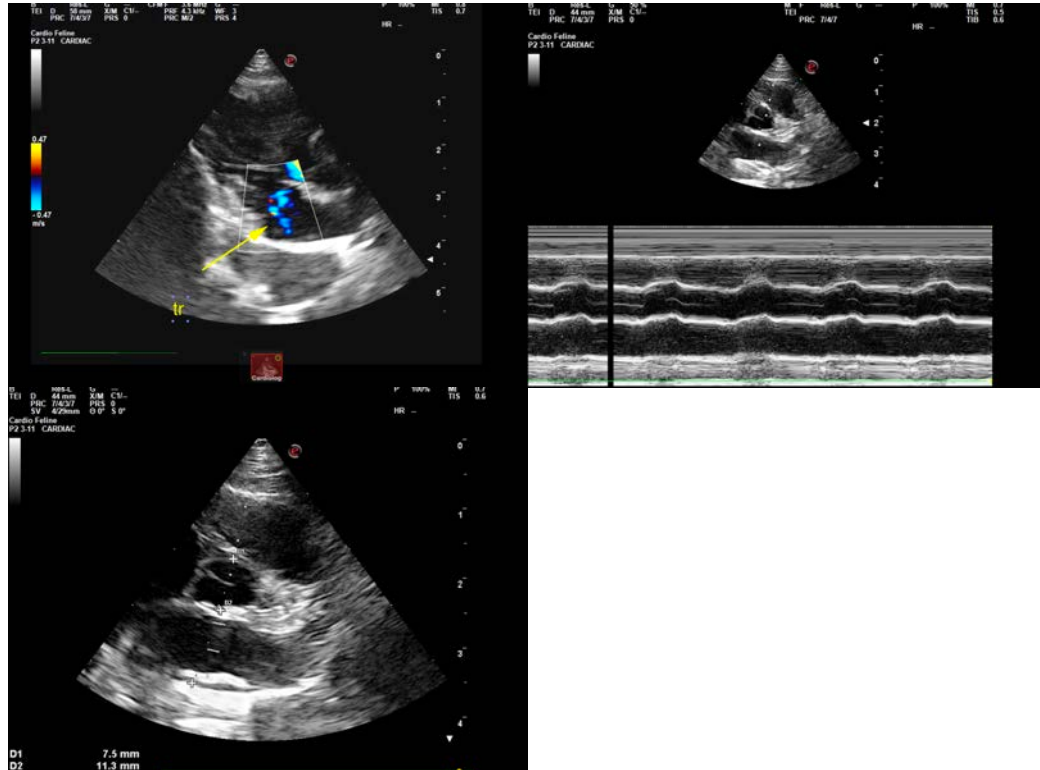

The information and recommendations provided are based on the images presented by the referring veterinarian/sonographer. No evaluation can be communicated regarding pathology that was not visible in the image/video clips provided.

Thank you for this referral. If the clinical or image interpretation does not parallel your findings or if I can be of any further assistance please contact me.

Eric Lindquist, DMV, DABVP, Cert. IVUSS, CEO of SonoPath.com

info@SonoPath.com