



## PATIENT

Mocha Martinez

## SPECIES

Canine

## BREED

Mixed

## SEX

Spayed Female

## AGE

14

## WEIGHT

11.0 lbs

## INTERPRETED BY

Eric Lindquist, DMV,  
DABVP (CFM), Cert.  
IVUSS

## IMAGING PERFORMED BY

Dr. Aimee Nguyen

## HOSPITAL NAME

Oakridge Veterinary  
Clinic

## REFERRING VET

Dr. Aimee Nguyen

## INVOICE

75577

## DATE

5/30/26

## PRESENTING CLINICAL SIGNS

14yo FS Yorkie mix. Mild renal Azotemia (SDMA 17, Creat 1.3, BUN 52) and positive for Staph on Urine Culture. Treated with Enrofloxacin based on Culture results. Hx of recurrent UTI's and possible degenerative kidneys seen on previous Ultrasound.

## ULTRASONOGRAPHIC EXAMINATION OF THE ABDOMEN

### Urinary System

The **urinary bladder**, trigone, and pelvic urethra presented normal thicknesses and normal tone. The ureters were not visible which is normal. No uroliths or sediment were visualized and anechoic urine was present. No evidence of inflammatory or neoplastic changes were noted. Ureteral papillae were normal.

The **kidneys** revealed largely normal size and structure, corticomedullary definition and ratio (cortex 1/3 of medulla) were essentially maintained with some age-related loss of curvilinear patterns regarding the capsule and C/M junction. The cortices presented largely uniform texture with some increased echogenicity expected for his age patient. Medullary structure differed distinctly from that of the cortex. Slight pyelectasia, cortical remodeling, and microinfarcts noted in the right kidney. Right kidney measured 3.5 cm. Left kidney measured 2.8 cm with pyelectasia.

### Adrenal Glands

Both **adrenal glands** were visualized and recognized as having normal shape, size, position and echogenicity for this breed. The phrenic vasculature, glandular echogenicity and detail were unremarkable. Capsule, cortex, and medullary definition were normal for this age patient. Left measured 1.2 cm x 0.34 cm at the cranial pole and 0.37 cm at the cauda pole. Right measured 1.27 cm x 0.48 cm at the caudal pole and 0.67 cm at the cranial pole.

### Spleen

The **spleen** measured 1.21 cm. It presented a smooth homogeneous parenchyma hyperechoic to liver and renal cortical parenchyma. The capsule was smooth without noticeable expansion or deviation from within the spleen or adjacent pathology. The splenic vasculature demonstrated normal volume without signs of congestion or thrombosis. No sonographic evidence of acute or chronic inflammatory, neoplastic, or infarctual changes were noted.

### Liver

The **liver** images from right and left intercostal as well as subcostal views revealed subjectively normal liver size, contour, and structure. Some age-related parenchymal remodeling was noted but likely not clinically significant at this time. Vascular and biliary tracts were of normal volume and no evidence of congestion was noted. The gallbladder presented some dependent debris with essentially normal contour. The cystic and common bile ducts were normal. No overt evidence of active inflammatory, infiltrative or regenerative pathology was noted but should be paired with current or past LE elevations regarding any clinical significance to this presentation. The hepatic lymph nodes were unremarkable.

### Gastrointestinal

Examination of the **gastrointestinal tract** revealed a stomach and intestine free of stasis, of normal wall thickness, acceptable curvilinear mural detail, and peristaltic activity. Small and large intestine

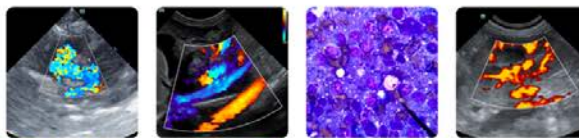

**PATIENT**

Mocha Martinez

**SPECIES**

Canine

**BREED**

Mixed

**SEX**

Spayed Female

**AGE**

14

**WEIGHT**

11.0 lbs

**INTERPRETED BY**

Eric Lindquist, DMV,  
DABVP (CFM), Cert.  
IVUSS

**IMAGING PERFORMED BY**

Dr. Aimee Nguyen

**HOSPITAL NAME**

Oakridge Veterinary  
Clinic

**REFERRING VET**

Dr. Aimee Nguyen

**INVOICE**

75577

**DATE**

5/30/26

demonstrated normal luminal chyme and stool consistency respectively. No obstructive or overt infiltrative disease was noted. No associated abnormal lymphatic activity was noted.

**Pancreas**

The base and limbs of the **pancreas** were observed to be largely isoechoic to surrounding omental fat. Pancreatic duct and capsular contour were acceptably normal and parenchyma respected normal curvilinear patterns. No overt evidence of active inflammatory or neoplastic disease was noted.

**ULTRASONOGRAPHIC FINDINGS**

- Chronic degenerative renal disease with pyelectasia. Infection may be embedded within the renal pelvises.
- Age related hepatic changes.

**INTERPRETATION OF THE FINDINGS & FURTHER RECOMMENDATIONS**

The kidneys appear subjectively 50-60% compromised. Management should be based on urinalysis, blood pressures, hydration, and clinical status. Prognosis long-term is guarded depending upon renal function. No evidence of neoplasia or obstructive disease.

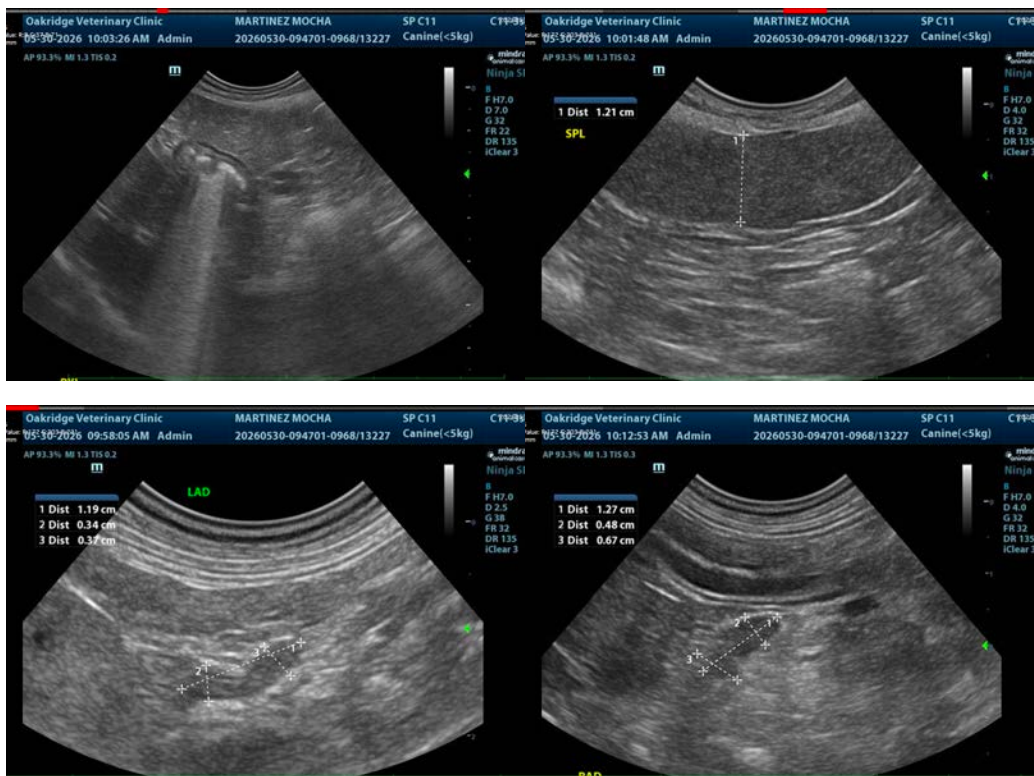



## PATIENT

Mocha Martinez

## SPECIES

Canine

## BREED

Mixed

## SEX

Spayed Female

## AGE

14

## WEIGHT

11.0 lbs

## INTERPRETED BY

Eric Lindquist, DMV,  
DABVP (CFM), Cert.  
IVUSS

## IMAGING PERFORMED BY

Dr. Aimee Nguyen

## HOSPITAL NAME

Oakridge Veterinary  
Clinic

## REFERRING VET

Dr. Aimee Nguyen

## INVOICE

75577

## DATE

5/30/26



The information and recommendations provided are based on the images presented by the referring veterinarian/sonographer. No evaluation can be communicated regarding pathology that was not visible in the image/video clips provided.

Thank you for this referral. If the clinical or image interpretation does not parallel your findings or if I can be of any further assistance please contact me.

**Eric Lindquist**, DMV, DABVP(CFM), Cert. IVUSS,  
CEO, Owner, Founder -- SonoPath.com  
[info@SonoPath.com](mailto:info@SonoPath.com)