



**PATIENT**

Darcy Roell

**SPECIES**

Feline

**BREED**

Domestic Shorthair

**SEX**

Spayed female

**AGE**

13 ½ years

**WEIGHT**

9.37 lbs

**PRESENTING CLINICAL SIGNS**

History: Recent weight loss Sporadic hematochezia  
Abnormal PE/Chem/CBC/UA Results: No significant findings on bloodwork/UA Radiographs: suspicious of ureterolith, OA changes in coxofemoral joint and TL spine.

**ULTRASONOGRAPHIC EXAMINATION OF THE ABDOMEN**

**Urinary System**

The **urinary bladder**, trigone, and pelvic urethra presented normal thicknesses and normal tone. The ureters were not visible which is normal. No uroliths or sediment were visualized and anechoic urine was present. No evidence of inflammatory or neoplastic changes was noted. Ureteral papillae were normal.

The area of the uterine stump revealed undifferentiated, mixed, hypoechoic mass that may be deriving from iliac or sublumbar lymph nodes versus uterine stump. The mass measured 5.2 x 2.3 cm. The lesion was undifferentiated. Given the colonic mass this is likely lymph node in origin. Colonic carcinoma is suspected. No ovarian remnants were visualized.

The **kidneys** revealed normal size and structure, corticomedullary definition and ratio for this age. The cortices presented largely uniform texture with normal echogenic relationship to liver and spleen. Medullary structure differed distinctly from the cortex and no evidence of pelvic dilation was present. The capsules were acceptably uniform without significant irregularities. The right kidney measured 4.47 cm. The left kidney measured 4.55 cm.

**INTERPRETED BY**

Eric Lindquist, DMV  
DABVP, Cert. IVUSS

**IMAGING PERFORMED BY**

Krogman

**HOSPITAL NAME**

RB Northside AH

**REFERRING VET**

Dr. Hampson

**INVOICE**

44155

**DATE**

5/3/23

**Adrenal Glands**

Both **adrenal glands** were visualized and recognized as having normal shape, size, position and echogenicity for this breed. The phrenic vasculature, glandular echogenicity and detail were unremarkable. Capsule, cortex, and medullary definition were normal for this age patient. The left adrenal gland measured 0.39 cm.

**Spleen**

The **spleen** in this patient was mildly enlarged with uniform parenchyma and was folded upon itself caudally. This is a positional variant and is not pathological. There was no evidence of significant disease.

**Liver**

The **liver** images from right and left intercostal as well as subcostal views revealed subjectively normal liver size, contour, and structure. Some age-related parenchymal remodeling was noted but likely not clinically significant at this time. Vascular and biliary tracts were of normal volume and no evidence of congestion was noted. The gallbladder presented some dependent debris with essentially normal contour. The cystic and common bile ducts were normal. No overt evidence of active inflammatory, infiltrative or regenerative pathology was noted but should be paired with current or past LE elevations regarding any clinical significance to this presentation. The hepatic lymph nodes were unremarkable.



**PATIENT**

Darcy Roell

**SPECIES**

Feline

**BREED**

Domestic Shorthair

**SEX**

Spayed female

**AGE**

13 ½ years

**WEIGHT**

9.37 lbs

**INTERPRETED BY**

Eric Lindquist, DMV  
DABVP, Cert. IVUSS

**IMAGING PERFORMED BY**

Krogman

**HOSPITAL NAME**

RB Northside AH

**REFERRING VET**

Dr. Hampson

**INVOICE**

44155

**DATE**

5/3/23

**Gastrointestinal**

Examination of the **gastrointestinal tract** revealed a stomach and intestine free of stasis, of normal wall thickness, acceptable curvilinear mural detail, and peristaltic activity. Small and large intestine demonstrated normal luminal chyme and stool consistency respectively. Colonic thickening was noted and measured 2.0 x 3.0 cm. The descending colon was partially obstructive.

**Pancreas**

The base and limbs of the **pancreas** were observed to be largely isoechoic to surrounding omental fat. Pancreatic duct and capsular contour were acceptably normal and parenchyma respected normal curvilinear patterns. No overt evidence of active inflammatory or neoplastic disease was noted.

**ULTRASONOGRAPHIC FINDINGS**

Descending colonic mass. Exact position is unclear, strongly consistent with carcinoma with likely lymph node metastasis and potential uterine stump pathology.

**INTERPRETATION OF THE FINDINGS & FURTHER RECOMMENDATIONS**

FNA of the colonic mass and the likely lymph node mass are recommended. Round cell neoplasia, carcinoma or possible granulomatous disease is possible. Chest radiographs are warranted to assess for metastasis.

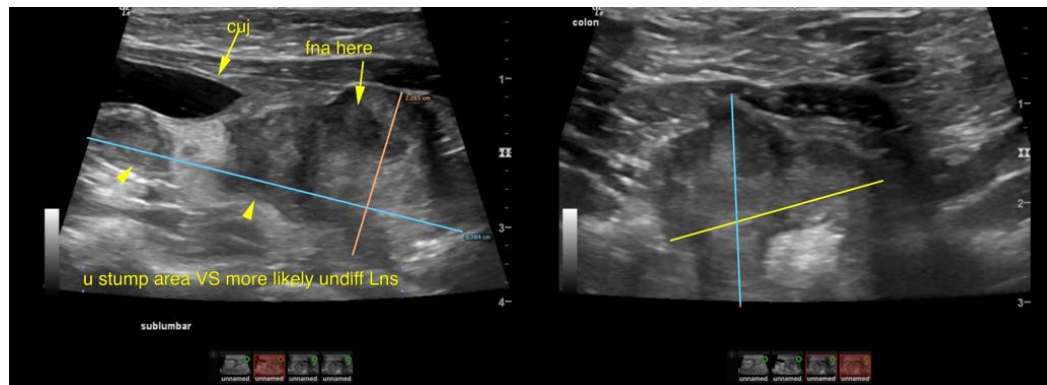



**PATIENT**

Darcy Roell

**SPECIES**

Feline

**BREED**

Domestic Shorthair

**SEX**

Spayed female

**AGE**

13 ½ years

**WEIGHT**

9.37 lbs

**INTERPRETED BY**

Eric Lindquist, DMV  
DABVP, Cert. IVUS

**IMAGING PERFORMED BY**

Krogman

**HOSPITAL NAME**

RB Northside AH

**REFERRING VET**

Dr. Hampson

**INVOICE**

44155

**DATE**

5/3/23

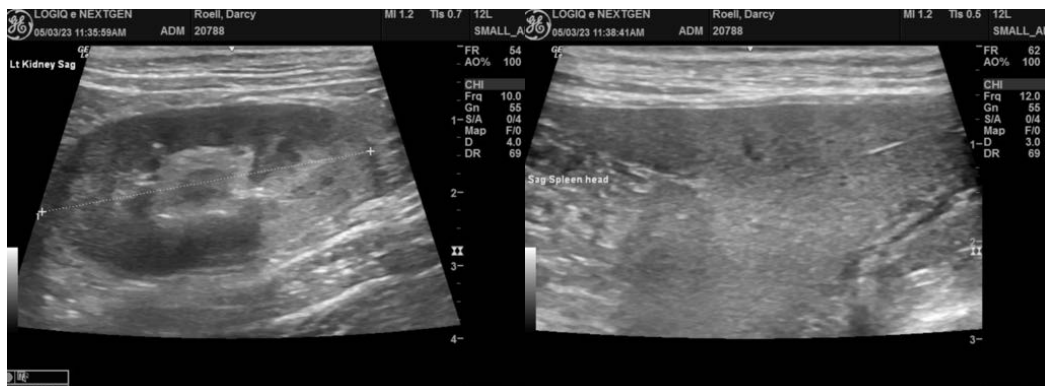
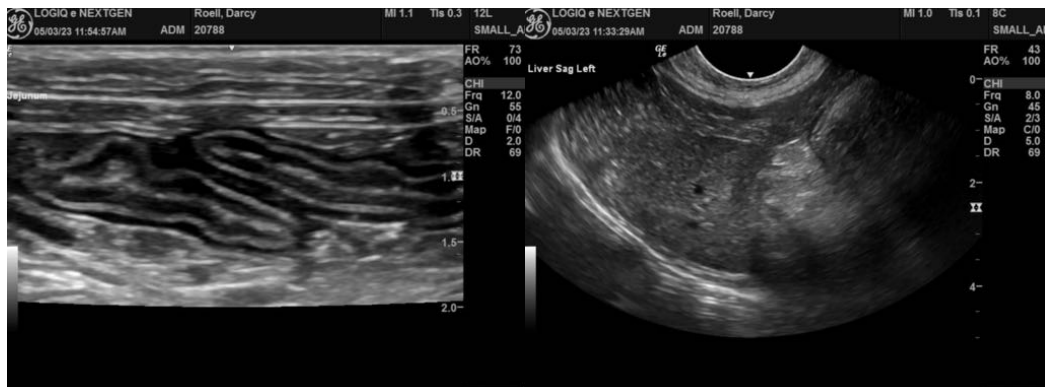
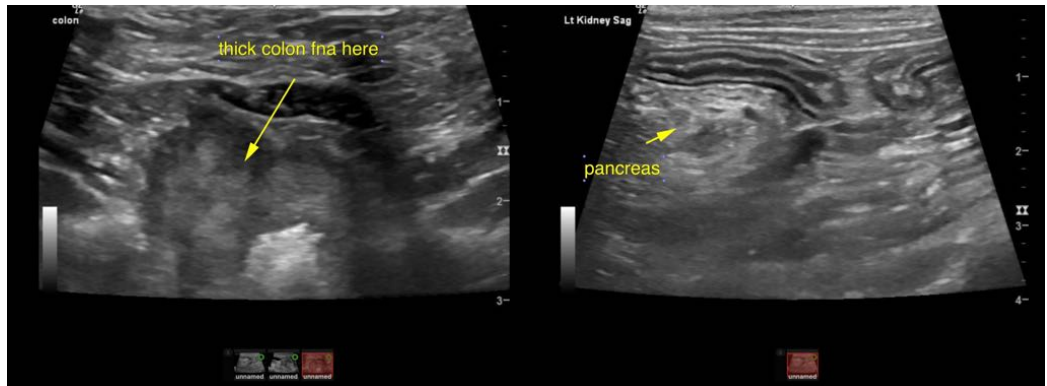



**PATIENT**

Darcy Roell

**SPECIES**

Feline

**BREED**

Domestic Shorthair

**SEX**

Spayed female

**AGE**

13 ½ years

**WEIGHT**

9.37 lbs

**INTERPRETED BY**

Eric Lindquist, DMV  
DABVP, Cert. IVUSS

**IMAGING  
PERFORMED BY**

Krogman

**HOSPITAL NAME**

RB Northside AH

**REFERRING VET**

Dr. Hampson

**INVOICE**

44155

**DATE**

5/3/23



The information and recommendations provided are based on the images presented by the referring veterinarian/sonographer. No evaluation can be communicated regarding pathology that was not visible in the image/video clips provided.

Thank you for this referral. If the clinical or image interpretation does not parallel your findings or if I can be of any further assistance please contact me.

Eric Lindquist, DMV, DABVP, Cert. IVUSS, CEO of SonoPath.com  
info@SonoPath.com