



PATIENT PRESENTING CLINICAL SIGNS

Sasha Barth History: gastroenteritis neoplasia hx of dietary indiscretion abd mass/cutaneous

SPECIES ULTRASONOGRAPHIC EXAMINATION OF THE ABDOMEN

Canine **Urinary System**

BREED The **urinary bladder**, trigone, and pelvic urethra presented normal thicknesses and normal tone. The ureters were not visible which is normal. No uroliths or sediment were visualized and anechoic urine was present. No evidence of inflammatory or neoplastic changes was noted. Ureteral papillae were normal.

Labrador

SEX

Spayed Female The **kidneys** revealed largely normal size and structure, corticomedullary definition and ratio (cortex 1/3 of medulla) were essentially maintained with some age-related loss of curvilinear patterns regarding the capsule and C/M junction. The cortices presented largely uniform texture with some increased echogenicity expected for this age patient. Medullary structure differed distinctly from that of the cortex and no evidence of pelvic dilation was present.

AGE

13 years

Adrenal Glands

WEIGHT

77.5 lbs

Both **adrenal glands** were visualized and recognized as having largely normal shape, size, position and acceptable echogenicity for this age group and breed. Some heterogeneity was noted within the adrenal parenchyma without concerning capsular distortion. These changes are likely age related but should be monitored by sonogram should the patient be suspected of having adrenal disease. The left adrenal gland measured 2.2 x 0.88 cm at the caudal pole and 0.81 cm at the cranial pole.

INTERPRETED BY

Eric Lindquist, DMV
DABVP, Cert. IVUSS

Spleen

The visible **spleen** was unremarkable.

IMAGING PERFORMED BY

Jenn

Liver

The visible **liver** was unremarkable.

HOSPITAL NAME

Rockaway AH

REFERRING VET

Gastrointestinal

Dr. Maniar Examination of the **gastrointestinal tract** revealed a stomach and intestine free of stasis, of normal wall thickness, acceptable curvilinear mural detail, and peristaltic activity. Small and large intestine demonstrated normal luminal chyme and stool consistency respectively. The mesenteric lymph nodes were slightly enlarged and measured 1.5 x 0.8 cm.

INVOICE

30104

DATE

5/3/22



PATIENT

Pancreas

Sasha Barth

Mixed, echogenic, parenchymal and mineralized mass was noted in the cranial abdomen measuring 15.0 cm. The mass appears to be deriving from the pancreas. The cranial aspect of the pancreas appeared to be unremarkable. However, the mass appeared to occupy portion of the left or right pancreatic limb.

SPECIES

Canine

ULTRASONOGRAPHIC FINDINGS

BREED

Labrador

Cranial abdominal mineralizing mass, suspect pancreatic in origin, possible resectable. The mass appears isolated.

SEX

Minor lymph node enlargement.

Spayed Female

INTERPRETATION OF THE FINDINGS & FURTHER RECOMMENDATIONS

AGE

13 years

FNA can be considered. The mass appears isolated. CT evaluation for surgical planning is warranted or direct exploratory is indicated.

WEIGHT

77.5 lbs

INTERPRETED BY

Eric Lindquist, DMV
DABVP, Cert. IVUSS

IMAGING PERFORMED BY

Jenn

HOSPITAL NAME

Rockaway AH

REFERRING VET

Dr. Maniar

INVOICE

30104

DATE

5/3/22

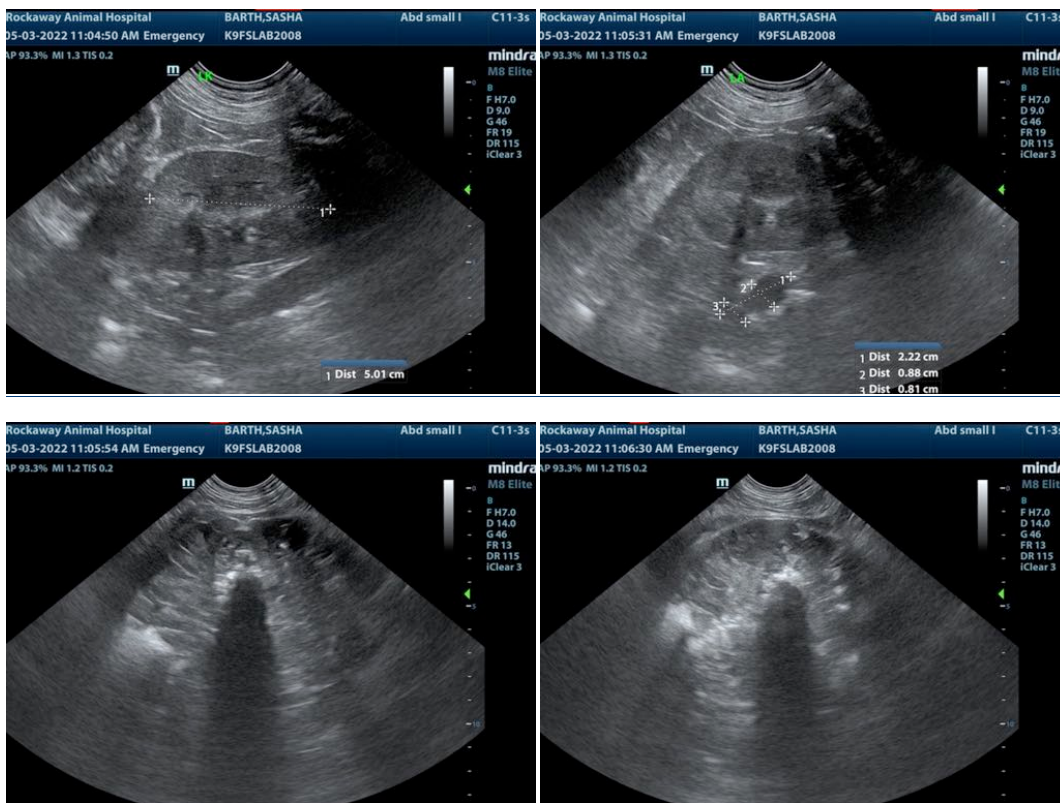



PATIENT

Sasha Barth

SPECIES

Canine

BREED

Labrador

SEX

Spayed Female

AGE

13 years

WEIGHT

77.5 lbs

INTERPRETED BY

Eric Lindquist, DMV
DABVP, Cert. IVUSS

IMAGING PERFORMED BY

Jenn

HOSPITAL NAME

Rockaway AH

REFERRING VET

Dr. Maniar

INVOICE

30104

DATE

5/3/22

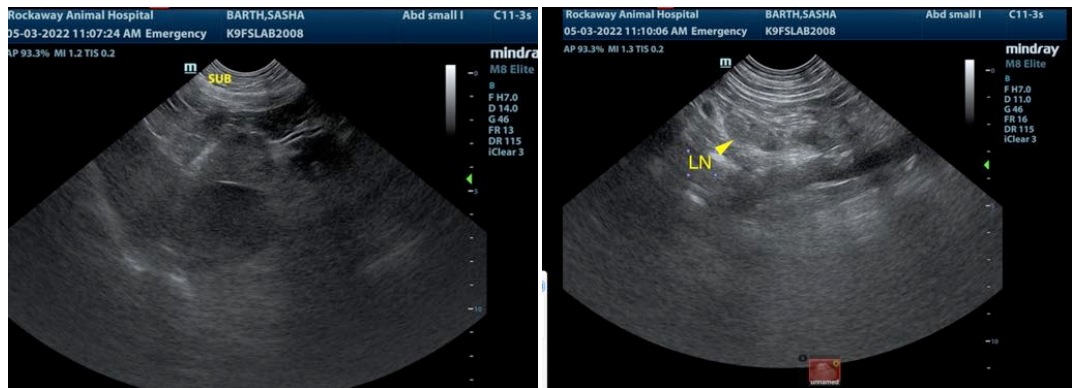

The information and recommendations provided are based on the images presented by the referring veterinarian/sonographer. No evaluation can be communicated regarding pathology that was not visible in the image/video clips provided.

Thank you for this referral. If the clinical or image interpretation does not parallel your findings or if I can be of any further assistance please contact me.

Eric Lindquist, DMV, DABVP, Cert. IVUSS, CEO of SonoPath.com
info@SonoPath.com