



PATIENT PRESENTING CLINICAL SIGNS

Wolfy Ventola Cardiomegaly

SPECIES ULTRASONOGRAPHIC EXAMINATION OF THE HEART

Feline

BREED

Ragdoll

SEX

Neutered Male

AGE

7 Years

WEIGHT

10.8 lbs

FELINE CARDIAC PARAMETERS	BODY WEIGHT	HR (BPM)	IVSd (cm)	LVIDd (cm)	LVWd (cm)	FS (%)	EF (%)
NORMAL PARAMETER	-----	150-240	0.3-0.6	1.0-2.1	0.25-0.6	35-67	80-100
PATIENT	10.8 lbs	196	0.37	1.52	0.37	54	88
FELINE CARDIAC PARAMETERS	LA/AO (M-mode)	LA/AO HEART BASE (Sisson)	LAD LA MAX 4 Chamber		LVOT VEL. (m/s)	RVOT VEL. (m/s)	IVRT (m/)
NORMAL PARAMETER	<1.5	1.6	0.7-1.7		<1.6	<1.3	40-60
PATIENT	1.4	--	1.4		--	0.9	NM

Adapted from June Boon, Veterinary Echocardiography, 1998
Sisson D et al. JVIM 1991; 5: 232, Jacobs et al. Am J Vet Res 1985; 46:1705

E-wave V: 0.8

INTERPRETED BY

Eric Lindquist, DMV,
DABVP(CFM), Cert.
IVUSS

Cardiac Presentation

The echocardiogram in this patient demonstrated normal **left atrial** size based on 3 separate LA measurements. The cranial and caudal **mitral** valve leaflets presented normal linear structure and kinetics. The **left ventricle** presented normal thicknesses with linear contour and was not dilated nor restricted. The **myocardium** presented normal echogenicity without subjective evidence of significant fibrotic or ischemic disease. **Contractility** of the ventricular walls was adequate and in normal range for this patient evidenced by the fractional shortening measurement and subjective evaluation of the different regions and angles of the myocardium. The **left ventricular outflow** tract demonstrated normal laminar flow and subjective structural integrity. The **right atrium** was slightly enlarged yet the pulmonic outflow was unremarkable. No evidence of masses was noted or chamber overload. **Tricuspid** valvular assessment demonstrated minor insufficiency. The **right ventricle** was of normal size (1/3 diameter of LV), chordae structure, myocardial echogenicity and thickness. No visible **pericardial** or free pleura fluid was noted or extra cardiac pathology in the visible planes. The cranial **mediastinum and pericardial regions** were free of masses in the visible window.

IMAGING PERFORMED BY

Vincent Ravancho,
CVT

HOSPITAL NAME

Vetco Hackensack

REFERRING VET

Dr. Abdul

INVOICE

16612

DATE

05/29/26

ULTRASONOGRAPHIC FINDINGS

- Slightly enlarged right atrium- normal variant.
- Minor tricuspid insufficiency.
- Normal left heart.

INTERPRETATION OF THE FINDINGS & FURTHER RECOMMENDATIONS

No evidence of clinical disease. No therapy is recommended.



PATIENT

Wolfy Ventola

SPECIES

Feline

BREED

Ragdoll

SEX

Neutered Male

AGE

7 Years

WEIGHT

10.8 lbs

INTERPRETED BY

Eric Lindquist, DMV,
 DABVP(CFM), Cert.
 IUUSS

IMAGING PERFORMED BY

Vincent Ravancho,
 CVT

HOSPITAL NAME

Vetco Hackensack

REFERRING VET

Dr. Abdul

INVOICE

16612

DATE

05/29/26

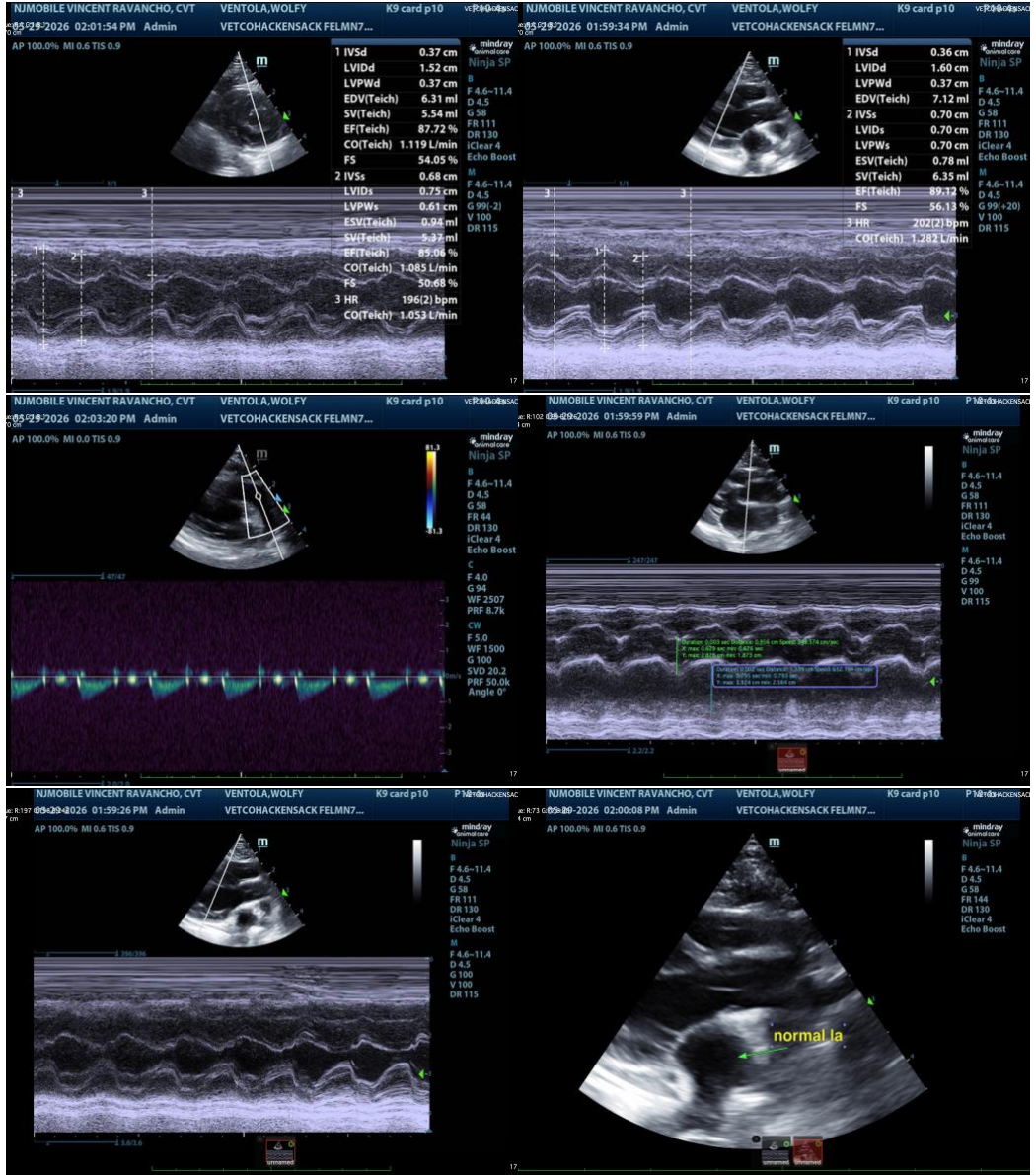



PATIENT

Wolfy Ventola

SPECIES

Feline

BREED

Ragdoll

SEX

Neutered Male

AGE

7 Years

WEIGHT

10.8 lbs

INTERPRETED BY

Eric Lindquist, DMV,
DABVP(CFM), Cert.
IVUSS

IMAGING PERFORMED BY

Vincent Ravancho,
CVT

HOSPITAL NAME

Vetco Hackensack

REFERRING VET

Dr. Abdul

INVOICE

16612

DATE

05/29/26

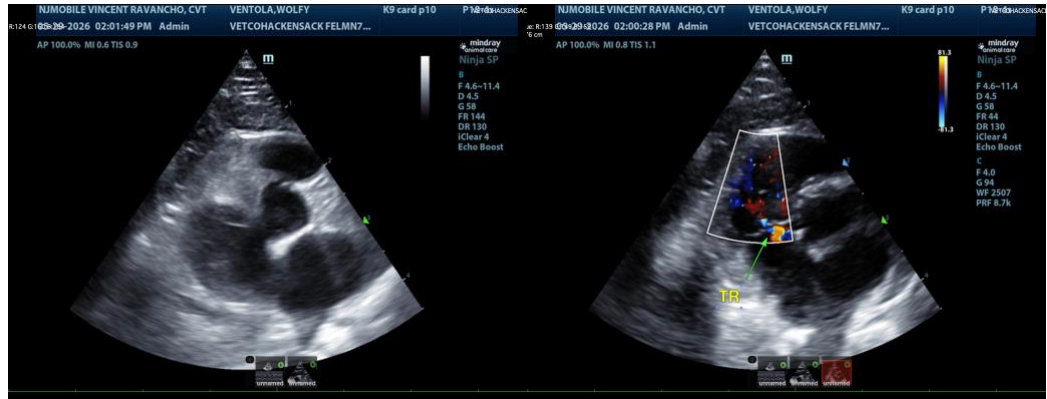

The information and recommendations provided are based on the images presented by the referring veterinarian/sonographer. No evaluation can be communicated regarding pathology that was not visible in the image/video clips provided.

Thank you for this referral. If the clinical or image interpretation does not parallel your findings or if I can be of any further assistance, please contact me.

Eric Lindquist, DMV, DABVP(CFM), Cert. IVUSS,

CEO, Owner, Founder -- SonoPath.com

info@SonoPath.com