



PATIENT

Mya Cole

SPECIES

Canine

BREED

Canine

SEX

Shepherd Mix

AGE

10 years

WEIGHT

53 lbs

INTERPRETED BY

Eric Lindquist, DMV,
DABVP (CFM), Cert.
IVUSS, CEO of
SonoPath.com

IMAGING PERFORMED BY

Dr. McFeely, DVM

HOSPITAL NAME

Centre AH

REFERRING VET

Dr. McFeely

INVOICE

78146

DATE

5/29/26

PRESENTING CLINICAL SIGNS

History: For past month, Mya has been eating grass and has had weekly vomiting episodes. Cerenia injection and pantoprazole help for 1 week then symptoms recur. She was treated at the local ER clinic on 5/17 and 5/25 with supportive care. A brief ultrasound was done during second visit and an abdominal mass was seen. Mya has also been having diarrhea that appears dark. She was lightly sedated with 4.8mg butorphanol for the ultrasound exam today.

ULTRASONOGRAPHIC EXAMINATION OF THE ABDOMEN

Urinary System

The **urinary bladder**, trigone, and pelvic urethra presented normal thicknesses and normal tone. The ureters were not visible which is normal. No uroliths or sediment were visualized and anechoic urine was present. No evidence of inflammatory or neoplastic changes was noted. Ureteral papillae were normal.

The **kidneys** revealed normal size and structure, corticomedullary definition and ratio for this age. The cortices presented largely uniform texture with normal echogenic relationship to liver and spleen. Medullary structure differed distinctly from the cortex and no evidence of pelvic dilation was present. The capsules were acceptably uniform without significant irregularities. Left kidney measured 5.0 cm and right kidney measured 5.3 cm.

Adrenal Glands

Both **adrenal glands** were visualized and recognized as having normal shape, size, position and echogenicity for this breed. The phrenic vasculature, glandular echogenicity and detail were unremarkable. Capsule, cortex, and medullary definition were normal for this age patient. Left adrenal gland measured 0.5 cm.

Spleen

The **spleen** revealed slight heterogenous

Liver

The **liver** was heterogenous and nodular with increased portal markings. No nodules or masses evident. Normal appearance of the hepatic and portal vasculature. The gallbladder and common bile duct were unremarkable.



PATIENT

Mya Cole

SPECIES

Canine

BREED

Canine

SEX

Shepherd Mix

AGE

10 years

WEIGHT

53 lbs

INTERPRETED BY

Eric Lindquist, DMV,
DABVP (CFM), Cert.
IVUSS, CEO of
SonoPath.com

IMAGING PERFORMED BY

Dr. McFeely, DVM

HOSPITAL NAME

Centre AH

REFERRING VET

Dr. McFeely

INVOICE

78146

DATE

5/29/26

Gastrointestinal

Examination of the **gastrointestinal tract** revealed a stomach free of stasis, of normal wall thickness, acceptable curvilinear mural detail, and peristaltic activity. Variable small intestinal thickening was noted. A distal small intestinal mass was noted in this patient and measured up to 2.5 x at least 7.0 cm. Ultrasound-guided FNA is indicated. Slight free fluid was noted. There was also reactive mesentery.

Pancreas

The base and limbs of the **pancreas** were observed to be largely isoechoic to surrounding omental fat. Pancreatic duct and capsular contour were acceptably normal and parenchyma respected normal curvilinear patterns.

Free Abdomen

Multiple epigastric and pancreatic lymph nodes are enlarged, rounded and hypoechoic measuring up to 4.0 x 3.0 cm. Regional inflammation was noted.

ULTRASONOGRAPHIC FINDINGS

- Multi-centric round cell neoplastic pattern. Intestinal mass, multi-focal lymphadenopathy, nodular hepatic changes.
- Variable intestinal thickening elsewhere.
- Slight free fluid was noted.
- Reactive mesentery.

INTERPRETATION OF THE FINDINGS & FURTHER RECOMMENDATIONS

Ultrasound-guided FNA is indicated of the accessible lymph nodes, intestinal mass, spleen and liver are all valid interventions for a definitive diagnosis.

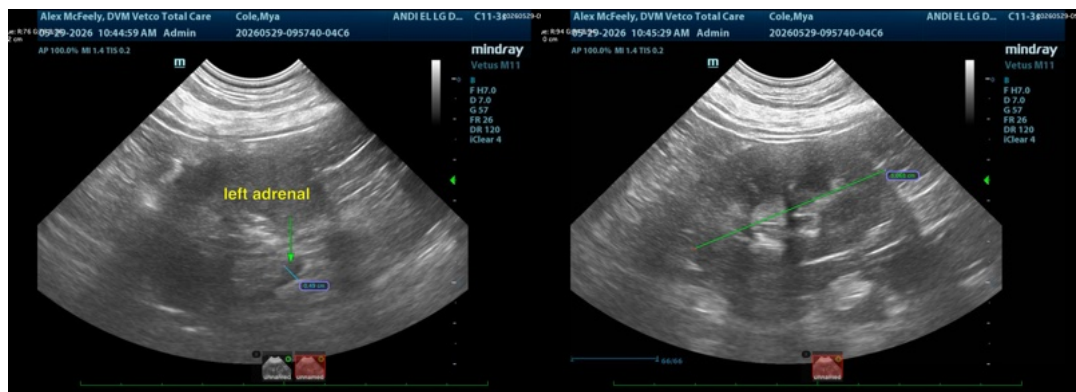



PATIENT

Mya Cole

SPECIES

Canine

BREED

Canine

SEX

Shepherd Mix

AGE

10 years

WEIGHT

53 lbs

INTERPRETED BY

Eric Lindquist, DMV,
DABVP (CFM), Cert.
IVUSS, CEO of
SonoPath.com

IMAGING PERFORMED BY

Dr. McFeely, DVM

HOSPITAL NAME

Centre AH

REFERRING VET

Dr. McFeely

INVOICE

78146

DATE

5/29/26

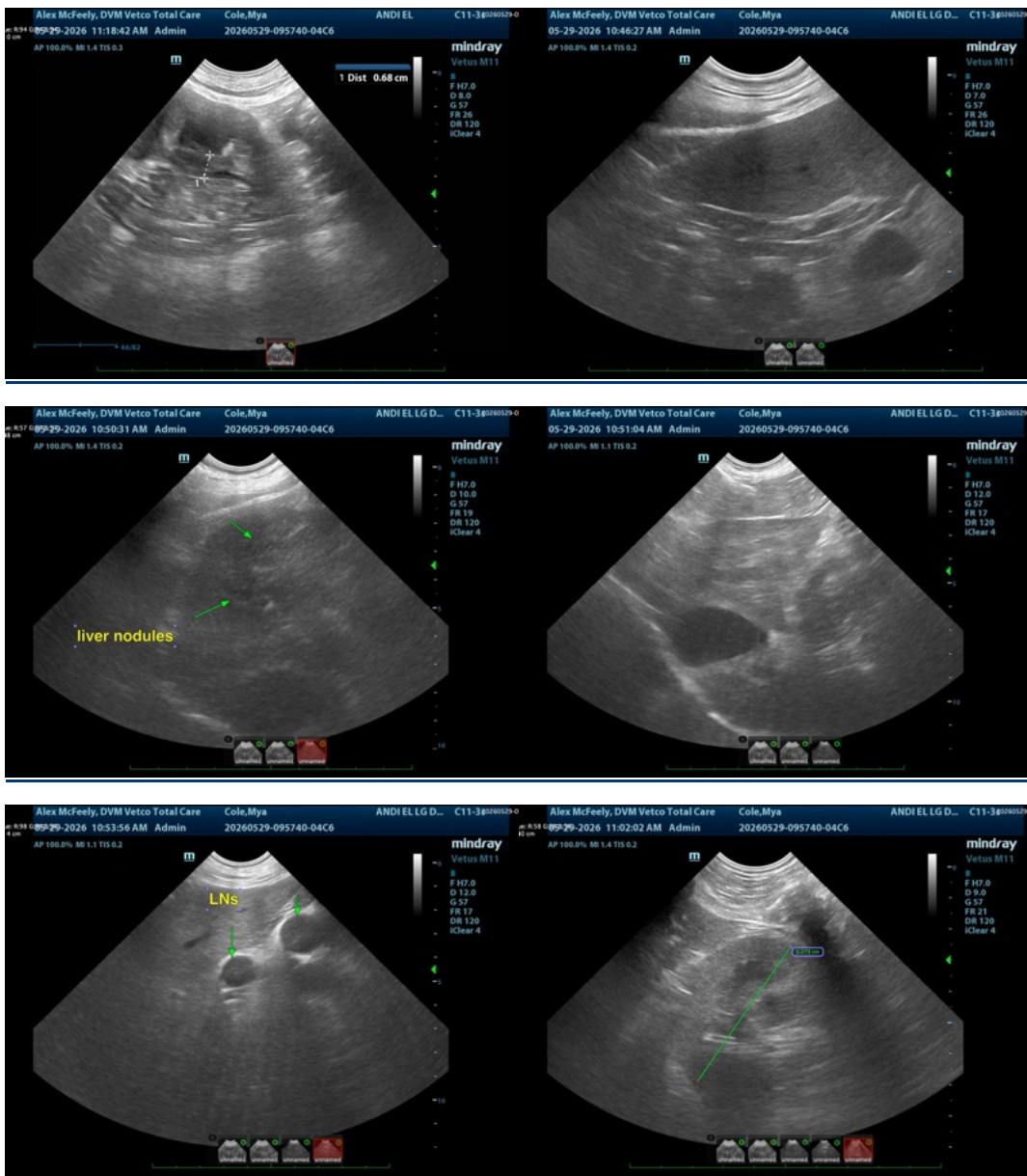



PATIENT

Mya Cole

SPECIES

Canine

BREED

Canine

SEX

Shepherd Mix

AGE

10 years

WEIGHT

53 lbs

INTERPRETED BY

Eric Lindquist, DMV,
DABVP (CFM), Cert.
IVUSS, CEO of
SonoPath.com

IMAGING PERFORMED BY

Dr. McFeely, DVM

HOSPITAL NAME

Centre AH

REFERRING VET

Dr. McFeely

INVOICE

78146

DATE

5/29/26

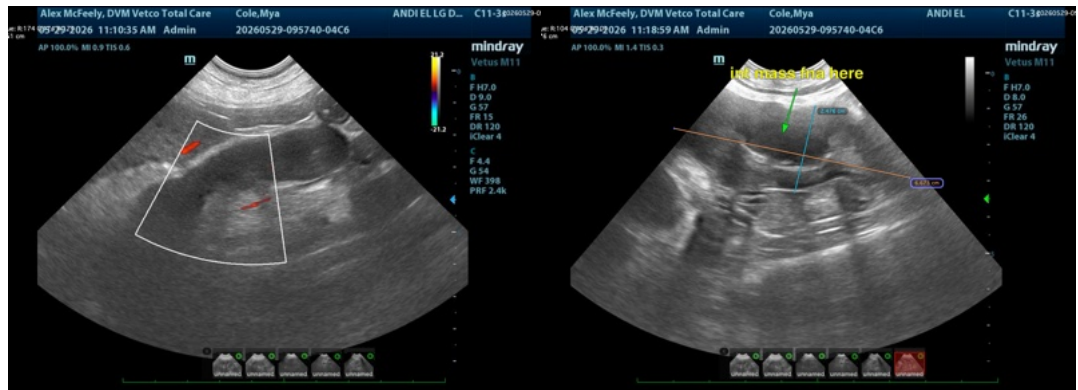

The information and recommendations provided are based on the images presented by the referring veterinarian/sonographer. No evaluation can be communicated regarding pathology that was not visible in the image/video clips provided.

Thank you for this referral. If the clinical or image interpretation does not parallel your findings or if I can be of any further assistance please contact me.

Eric Lindquist, DMV, DABVP (CFM), Cert. IVUSS, CEO of SonoPath.com

info@SonoPath.com