



## PATIENT

Lucy Sewell

## SPECIES

Feline

## BREED

DSH

## SEX

Spayed Female

## AGE

2 Years

## WEIGHT

10.75 lbs

## INTERPRETED BY

Eric Lindquist, DMV,  
DABVP(CFM), Cert.  
IVUSS

## IMAGING PERFORMED BY

Jenna

## HOSPITAL NAME

Emergency Animal  
Hospital of Crystal  
Falls

## REFERRING VET

Dr. Demalline

## INVOICE

16584

## DATE

05/29/26

## PRESENTING CLINICAL SIGNS

Not eating x 3 days. T 102.9. Palpated abdomen - possible mass in cranial abdomen.

BW - Normal CBC, very bilirubin 5.9 high hyperglobulinemia 6. Serum is icteric. No jaundice on exam.

## ULTRASONOGRAPHIC EXAMINATION OF THE ABDOMEN

### Urinary System

The **urinary bladder**, trigone, and pelvic urethra to a depth of 1.0 cm presented normal thicknesses and normal tone. The ureters were not visible which is normal. No uroliths or sediment were visualized, and anechoic urine was present. No evidence of inflammatory or neoplastic changes were noted. Ureteral papillae were normal.

The **kidneys** revealed normal size and structure, corticomedullary definition and ratio for this age. The cortices presented largely uniform texture with normal echogenic relationship to liver and spleen. Medullary structure differed distinctly from the cortex and no evidence of pelvic dilation was present. The capsules were acceptably uniform without significant irregularities. The left kidney measured 3.8 cm in length. The right kidney measured 4.4 cm in length.

### Adrenal Glands

Both **adrenal glands** were not visualized.

### Spleen

The **spleen** presented a smooth homogeneous parenchyma hyperechoic to liver and renal cortical parenchyma. The capsule was smooth without noticeable expansion or deviation from within the spleen or adjacent pathology. The splenic vasculature demonstrated normal volume without signs of congestion or thrombosis. No sonographic evidence of acute or chronic inflammatory, neoplastic, or infarctual changes were noted.

### Liver

The **liver** images submitted revealed subjectively normal liver size, contour, and structure. Parenchymal echogenicity was naturally coarse and hypoechoic to the spleen. Vascular and biliary tracts were of normal volume with no evidence of congestion. The gallbladder presented acceptably thin walls with primarily anechoic content. The cystic and common bile ducts were normal. No pathological hepatic lymphadenopathy was evident. No overt structural evidence of inflammatory, infiltrative or regenerative pathology was evident.

### Gastrointestinal

Examination of the **gastrointestinal tract** revealed a stomach and intestine free of stasis, of normal wall thickness, acceptable curvilinear mural detail, and peristaltic activity. Small intestine demonstrated normal luminal chyme respectively. No obstructive or overt infiltrative disease was noted. No associated abnormal lymphatic activity was noted. The colon was filled with hard stool. No evidence of masses.

### Pancreas



**PATIENT**

Lucy Sewell

**SPECIES**

Feline

**BREED**

DSH

**SEX**

Spayed Female

**AGE**

2 Years

**WEIGHT**

10.75 lbs

**INTERPRETED BY**

Eric Lindquist, DMV,  
DABVP(CFM), Cert.  
IVUSS

**IMAGING PERFORMED BY**

Jenna

**HOSPITAL NAME**

Emergency Animal  
Hospital of Crystal  
Falls

**REFERRING VET**

Dr. Demalline

**INVOICE**

16584

**DATE**

05/29/26

The base and limbs of the **pancreas** were observed to be largely isoechoic to surrounding omental fat. Pancreatic duct and capsular contour were acceptably normal and parenchyma respected normal curvilinear patterns. No overt evidence of active inflammatory or neoplastic disease was noted.

**ULTRASONOGRAPHIC FINDINGS**

- Structurally normal abdomen with hard stool in colon.

**INTERPRETATION OF THE FINDINGS & FURTHER RECOMMENDATIONS**

The cause of the anorexia is unclear. Underlying infectious agents, viral or bacterial, should be considered. Given the bilirubin elevation and icteric serum, I would be concerned for salmonella toxicity, as this would be odd to have a bilirubin elevation without hemolytic disease and without other liver enzyme elevations. One phenomenon that can occur with this is salmonella toxicity or songbird fever.

IV fluid support, broad-spectrum antibiotics such as enrofloxacin, clindamycin, and palliative support should prove fruitful in this patient.

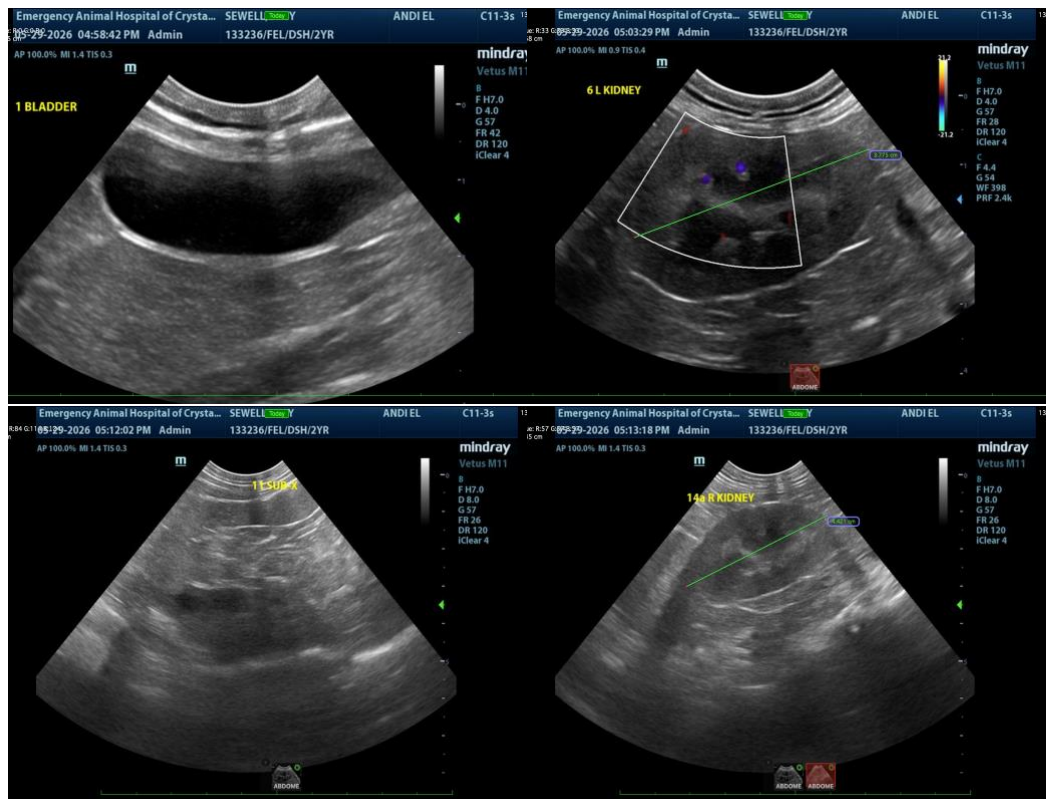

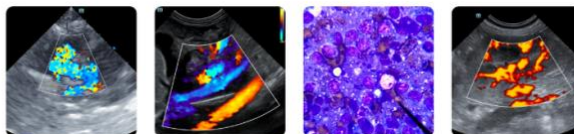

## PATIENT

Lucy Sewell

## SPECIES

Feline

## BREED

DSH

## SEX

Spayed Female

## AGE

2 Years

## WEIGHT

10.75 lbs

## INTERPRETED BY

Eric Lindquist, DMV,  
DABVP(CFM), Cert.  
IVUSS

## IMAGING PERFORMED BY

Jenna

## HOSPITAL NAME

Emergency Animal  
Hospital of Crystal  
Falls

## REFERRING VET

Dr. Demalline

## INVOICE

16584

## DATE

05/29/26

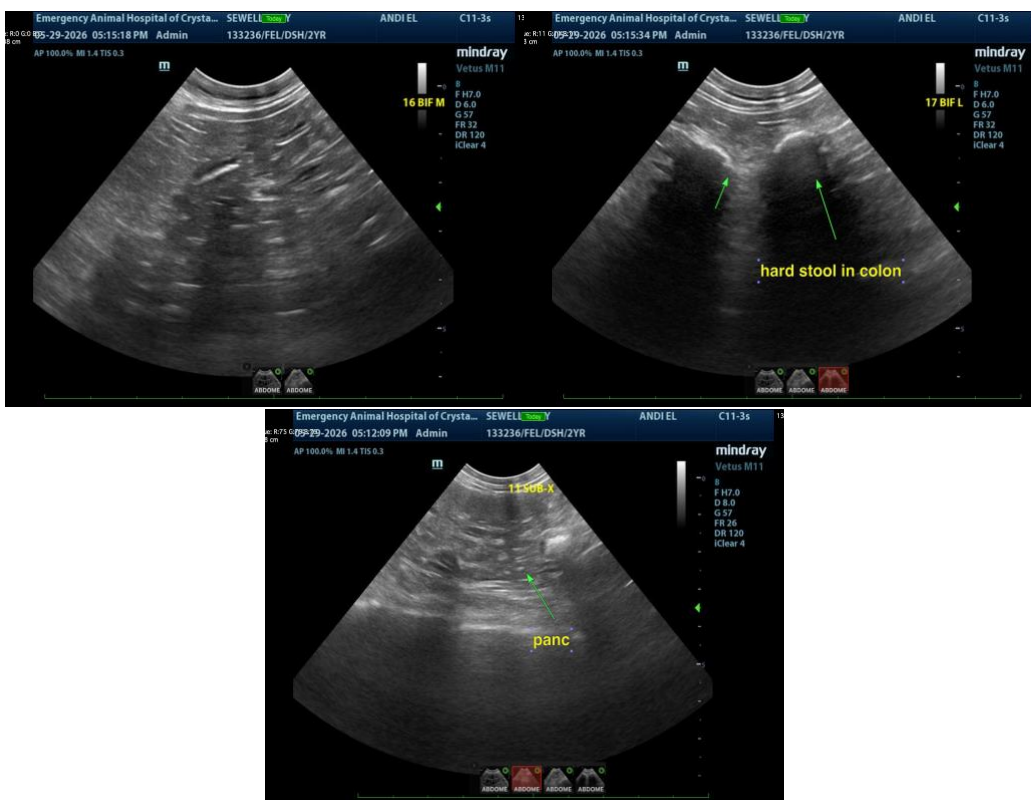

The information and recommendations provided are based on the images presented by the referring veterinarian/sonographer. No evaluation can be communicated regarding pathology that was not visible in the image/video clips provided.

Thank you for this referral. If the clinical or image interpretation does not parallel your findings or if I can be of any further assistance, please contact me.

**Eric Lindquist, DMV, DABVP(CFM), Cert. IVUSS,**

CEO, Owner, Founder -- SonoPath.com

[info@SonoPath.com](mailto:info@SonoPath.com)