



## PATIENT

Curley Petshop

## SPECIES

Canine

## BREED

Mix

## SEX

Female

## AGE

8 Weeks

## WEIGHT

2 lbs

## INTERPRETED BY

Eric Lindquist, DMV,  
DABVP (CFM), Cert.  
IVUSS

## IMAGING PERFORMED BY

Dr. Samuel Gabriel

## HOSPITAL NAME

Central Jersey Animal  
Hospital

## REFERRING VET

Dr. Samuel Gabriel

## INVOICE

75540

## DATE

5/29/26

## PRESENTING CLINICAL SIGNS

Not doing well , lethargic and not eating . dehydration.

Abnormal PE/Chem/CBC/UA Results: X-ray shows decrease serosal details of the abdomen chem shows : low albumin . globulin postprandial bile acid is normal

## ULTRASONOGRAPHIC EXAMINATION OF THE ABDOMEN

### *Urinary System*

The **urinary bladder**, trigone, and pelvic urethra presented normal thicknesses and normal tone. The ureters were not visible which is normal. No uroliths or sediment were visualized and anechoic urine was present. No evidence of inflammatory or neoplastic changes were noted. Ureteral papillae were normal.

The **kidneys** revealed normal size and structure, corticomedullary definition and ratio for this age. The cortices presented largely uniform texture with normal echogenic relationship to liver and spleen. Medullary structure differed distinctly from the cortex and no evidence of pelvic dilation was present. The capsules were acceptably uniform without significant irregularities. Left kidney measured 3.9 cm. Right kidney measured 2.8 cm.

### *Adrenal Glands*

The **adrenal glands** were not visualized.

### *Spleen*

The **spleen** presented a smooth homogeneous parenchyma hyperechoic to liver and renal cortical parenchyma. The capsule was smooth without noticeable expansion or deviation from within the spleen or adjacent pathology. The splenic vasculature demonstrated normal volume without signs of congestion or thrombosis. No sonographic evidence of acute or chronic inflammatory, neoplastic, or infarctual changes were noted.

### *Liver*

The **liver** presented uniform parenchyma, no evident pathology. The gallbladder and common bile duct were unremarkable. Portal vein revealed normal branching. No evidence of portosystemic shunting.

### *Gastrointestinal*

The **stomach** was overdistended with chyme. The mid abdomen revealed intussusception measuring 2.0 cm, appears to be jejunal, likely reduceable, partially obstructive. Dilated small intestine was followed by empty small intestine, obstructed by the intussusception.

### *Pancreas*

The base and limbs of the **pancreas** were observed to be largely isoechoic to surrounding omental fat. Pancreatic duct and capsular contour were acceptably normal and parenchyma respected normal curvilinear patterns. No overt evidence of active inflammatory or neoplastic disease was noted.

### *Free Abdomen*

Mild amount of ascites noted.



**PATIENT**

Curley Petshop

**SPECIES**

Canine

**BREED**

Mix

**SEX**

Female

**AGE**

8 Weeks

**WEIGHT**

2 lbs

**INTERPRETED BY**

Eric Lindquist, DMV,  
DABVP (CFM), Cert.  
IVUS

**IMAGING PERFORMED BY**

Dr. Samuel Gabriel

**HOSPITAL NAME**

Central Jersey Animal  
Hospital

**REFERRING VET**

Dr. Samuel Gabriel

**INVOICE**

75540

**DATE**

5/29/26

**ULTRASONOGRAPHIC FINDINGS**

- Intestinal intussusception with free fluid.

**INTERPRETATION OF THE FINDINGS & FURTHER RECOMMENDATIONS**

Surgical intervention recommended. Parasite assessment indicated.

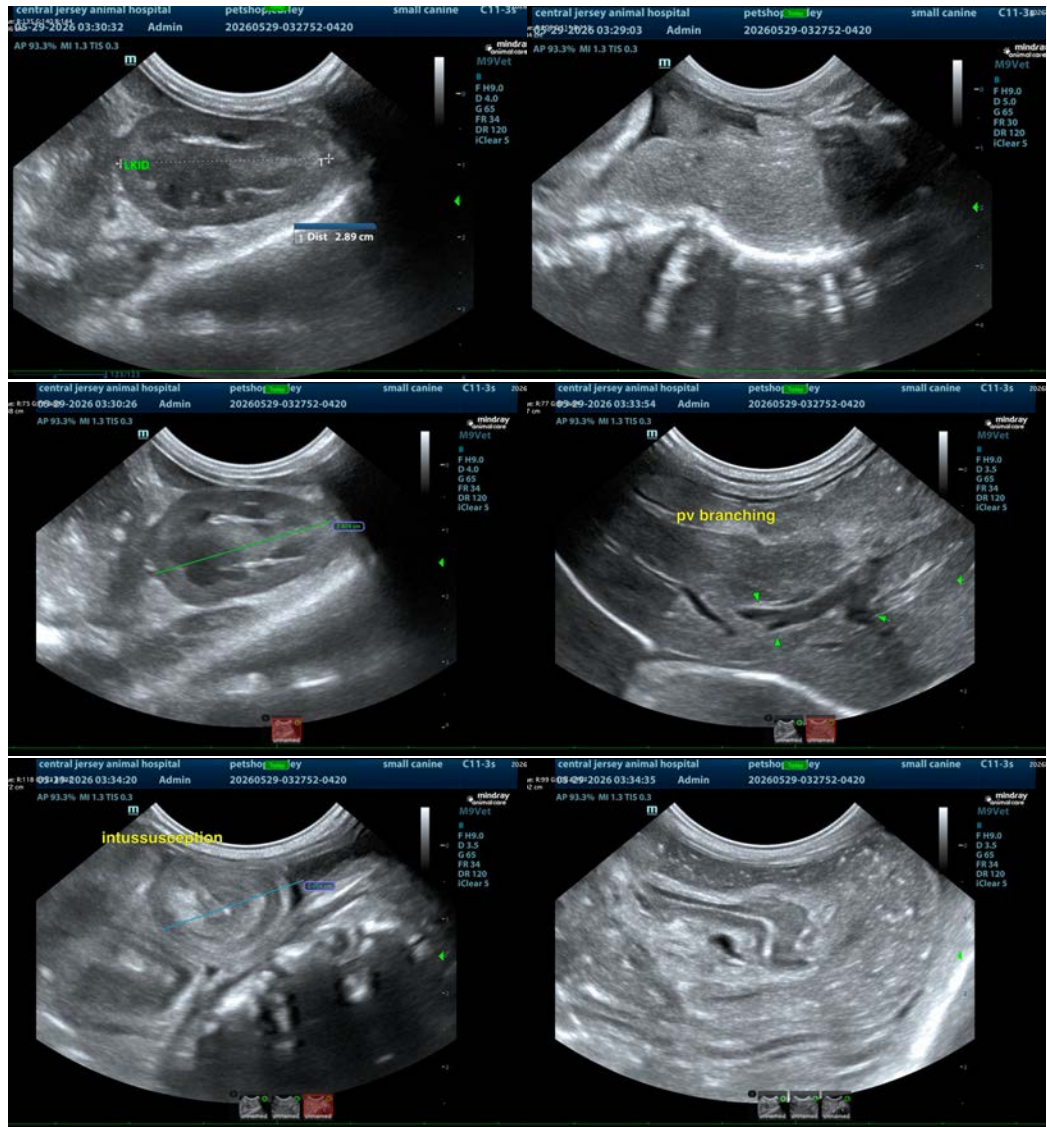



## PATIENT

Curley Petshop

## SPECIES

Canine

## BREED

Mix

## SEX

Female

## AGE

8 Weeks

## WEIGHT

2 lbs

## INTERPRETED BY

Eric Lindquist, DMV,  
DABVP (CFM), Cert.  
IVUSS

## IMAGING PERFORMED BY

Dr. Samuel Gabriel

## HOSPITAL NAME

Central Jersey Animal  
Hospital

## REFERRING VET

Dr. Samuel Gabriel

## INVOICE

75540

## DATE

5/29/26

The information and recommendations provided are based on the images presented by the referring veterinarian/sonographer. No evaluation can be communicated regarding pathology that was not visible in the image/video clips provided.

Thank you for this referral. If the clinical or image interpretation does not parallel your findings or if I can be of any further assistance please contact me.

**Eric Lindquist**, DMV, DABVP(CFM), Cert. IVUSS,  
CEO, Owner, Founder -- SonoPath.com  
[info@SonoPath.com](mailto:info@SonoPath.com)