



PATIENT

Oakley Cordrey

SPECIES

Canine

BREED

Cavachon

SEX

Neutered Male

AGE

10 Years 7 Months

WEIGHT

39 Pounds

INTERPRETED BY

Eric Lindquist, DMV,
DABVP (Canine &
Feline), Cert. IVUSS

IMAGING PERFORMED BY

Dr. Megan Bray

HOSPITAL NAME

Taylorville VC

REFERRING VET

Dr. Megan Bray

INVOICE

37266

DATE

5/28/26

PRESENTING CLINICAL SIGNS

History: Patient presents with chronically high liver values that have increased over 6 months. Non painful on abdominal palpation. Dr recommended AUS to look at adrenal glands, gallbladder, and liver. Concern for Cushings has been considered. Patient has Grade 2/6 holosystolic heart murmur with PMI just caudal and dorsal to point of elbow. Patient exhibits no obvious clinical symptoms and is not on any chronic medications.

Abnormal PE/Chem/CBC/UA Results: Increased liver values: ALP- 593 U/L in January, Increase from 402 U/L in June.

ULTRASONOGRAPHIC EXAMINATION OF THE ABDOMEN

Urinary System

The **urinary bladder**, trigone, and pelvic urethra presented normal thicknesses and normal tone. The ureters were not visible which is normal. No uroliths or sediment were visualized and anechoic urine was present. No evidence of inflammatory or neoplastic changes were noted. Ureteral papillae were normal. The pelvic urethra was imaged 2.0 cm beyond the cystourethral junction.

The **kidneys** revealed largely normal size and structure, corticomedullary definition and ratio (cortex 1/3 of medulla) were essentially maintained with some mild age-related loss of curvilinear patterns regarding the capsule and C/M junction. The cortices presented largely uniform texture with some increased echogenicity expected for this age patient. Medullary structure differed distinctly from that of the cortex, and no evidence of pelvic dilation was present. Slight pinpoint mineralizations were noted. The left kidney measured 6.1 cm. The right kidney measured 6.3 cm.

Adrenal Glands

Both **adrenal glands** were visualized and recognized as having normal shape, size, position and echogenicity for this breed. The phrenic vasculature, glandular echogenicity and detail were unremarkable. Capsule, cortex, and medullary definition were normal for this age patient. The left adrenal gland measured 0.64 cm. The right adrenal gland measured 1.2 cm at the cranial pole and 0.7 cm at the caudal pole.

Spleen

The **spleen** presented a smooth homogeneous parenchyma hyperechoic to liver and renal cortical parenchyma. The capsule was smooth without noticeable expansion or deviation from within the spleen or adjacent pathology. The splenic vasculature demonstrated normal volume without signs of congestion or thrombosis. No sonographic evidence of acute or chronic inflammatory, neoplastic, or infarctual changes were noted. Caudal and cranial folding of the spleen was noted, normal variant.

Liver

The **liver** images from right and left intercostal as well as subcostal views revealed subjectively normal liver size, contour, and structure. Some moderate age-related parenchymal remodeling was noted but likely not clinically significant at this time. Vascular and biliary tracts were of normal volume, and no



PATIENT

Oakley Cordrey

SPECIES

Canine

BREED

Cavachon

SEX

Neutered Male

AGE

10 Years 7 Months

WEIGHT

39 Pounds

INTERPRETED BY

Eric Lindquist, DMV, DABVP (Canine & Feline), Cert. IVUSS

IMAGING PERFORMED BY

Dr. Megan Bray

HOSPITAL NAME

Taylorville VC

REFERRING VET

Dr. Megan Bray

INVOICE

37266

DATE

5/28/26

evidence of congestion was noted. The gallbladder and common bile duct were unremarkable. Subtle micronodular changes were noted in the liver.

Gastrointestinal

Examination of the **gastrointestinal tract** revealed a stomach and intestine free of stasis, of normal wall thickness, acceptable curvilinear mural detail, and peristaltic activity. Small and large intestine demonstrated normal luminal chyme and stool consistency respectively. No obstructive or overt infiltrative disease was noted. No associated abnormal lymphatic activity was noted.

Pancreas

The base and limbs of the **pancreas** were observed to be largely isoechoic to surrounding omental fat. Some moderate parenchymal remodeling, however, with mild deviation from curvilinear normalcy was observed. Pancreatic duct and capsular irregularities were present consistent with age related changes. If pain upon imaging (+ Murphy sign) was present or if the patient is focally painful in subxiphoid palpation, then low-grade smoldering chronic pancreatitis should be suspected.

ULTRASONOGRAPHIC FINDINGS

- Age related abdominal changes
- Slight pinpoint renal mineralizations
- Subtle micronodular hepatic changes

INTERPRETATION OF THE FINDINGS & FURTHER RECOMMENDATIONS

No evidence of gross pathology.



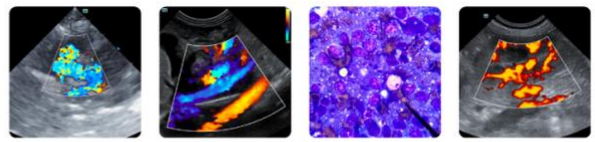

PATIENT

Oakley Cordrey

SPECIES

Canine

BREED

Cavachon

SEX

Neutered Male

AGE

10 Years 7 Months

WEIGHT

39 Pounds

INTERPRETED BY

Eric Lindquist, DMV,
DABVP (Canine &
Feline), Cert. IVUSS

**IMAGING
PERFORMED BY**

Dr. Megan Bray

HOSPITAL NAME

Taylorville VC

REFERRING VET

Dr. Megan Bray

INVOICE

37266

DATE

5/28/26

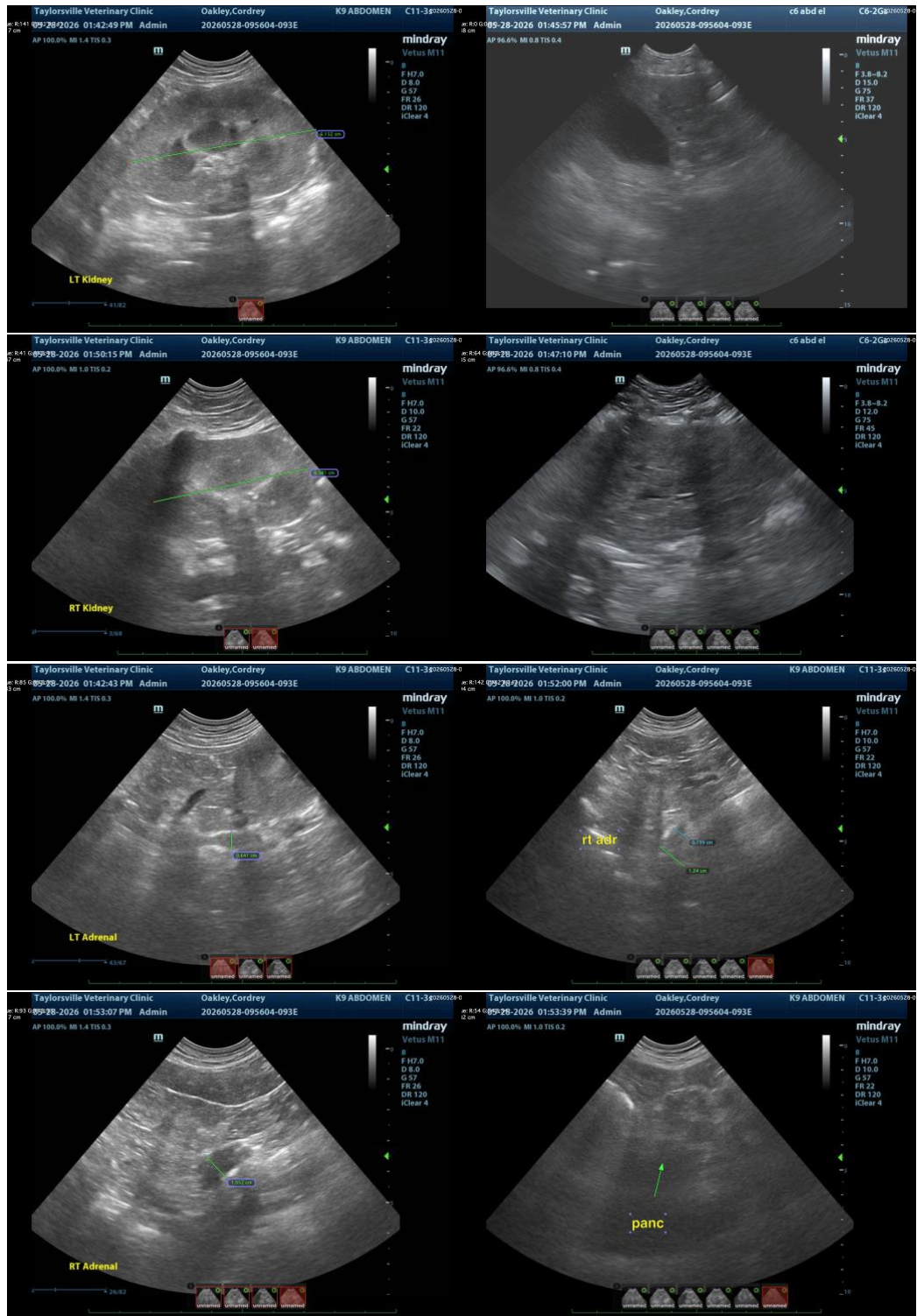



PATIENT

Oakley Cordrey

SPECIES

Canine

BREED

Cavachon

SEX

Neutered Male

AGE

10 Years 7 Months

WEIGHT

39 Pounds

INTERPRETED BY

Eric Lindquist, DMV,
DABVP (Canine &
Feline), Cert. IVUSS

IMAGING PERFORMED BY

Dr. Megan Bray

HOSPITAL NAME

Taylorville VC

REFERRING VET

Dr. Megan Bray

INVOICE

37266

DATE

5/28/26



The information and recommendations provided are based on the images presented by the referring veterinarian/sonographer. No evaluation can be communicated regarding pathology that was not visible in the image/video clips provided.

Thank you for this referral. If the clinical or image interpretation does not parallel your findings or if I can be of any further assistance please contact me.

Eric Lindquist, DMV, DABVP(CFM), Cert. IVUSS, CEO, Owner, Founder -- SonoPath.com
info@SonoPath.com