



PATIENT

Cleo Culhane

SPECIES

Canine

BREED

Mix

SEX

Spayed Female

AGE

11 Years 6 Months

WEIGHT

Not Provided

INTERPRETED BY

Eric Lindquist, DMV,
 DABVP (CFM), Cert.
 IVUSS

IMAGING PERFORMED BY

Kerri Becker

HOSPITAL NAME

New Bridge Veterinary
 Practice

REFERRING VET

Dr. Glennon

INVOICE

75526

DATE

5/28/26

PRESENTING CLINICAL SIGNS

Recheck from last week. Chronic vomiting hasn't stopped for 2 weeks

ULTRASONOGRAPHIC EXAMINATION OF THE ABDOMEN

Urinary System

The **urinary bladder**, trigone, and pelvic urethra presented normal thicknesses and normal tone. The ureters were not visible which is normal. No uroliths or sediment were visualized and anechoic urine was present. No evidence of inflammatory or neoplastic changes were noted. Ureteral papillae were normal.

The **kidneys** revealed largely normal size and structure, corticomedullary definition and ratio (cortex 1/3 of medulla) were essentially maintained with some age-related loss of curvilinear patterns regarding the capsule and C/M junction. The cortices presented largely uniform texture with some increased echogenicity expected for his age patient. Medullary structure differed distinctly from that of the cortex. Left kidney measured 4.9 cm with slight pyelectasia noted. Right kidney measured 4.65 cm. Corticomedullary and pelvic mineralization noted in the right kidney.

Adrenal Glands

Both **adrenal glands** were visualized and recognized as having normal shape, size, position and echogenicity for this breed. The phrenic vasculature, glandular echogenicity and detail were unremarkable. Capsule, cortex, and medullary definition were normal for this age patient. Right measured 1.73 cm x 1.05 cm at the cranial pole and 0.58 cm at the caudal pole. Left measured 2.44 cm x 0.61 cm at the caudal pole and 0.50 cm at the cranial pole.

Spleen

The **spleen** presented multifocal hyperechoic lipid plaques noted with a mild amount of remodeling. No evidence of masses.

Liver

The **liver** images from right and left intercostal as well as subcostal views revealed subjectively normal liver size, contour, and structure. Some age-related parenchymal remodeling was noted but likely not clinically significant at this time. Vascular and biliary tracts were of normal volume and no evidence of congestion was noted. The gallbladder presented some dependent debris with essentially normal contour. The cystic and common bile ducts were normal. No overt evidence of active inflammatory, infiltrative or regenerative pathology was noted but should be paired with current or past LE elevations regarding any clinical significance to this presentation. The hepatic lymph nodes were unremarkable.

Gastrointestinal

The **stomach** was overdistended with chyme. Curvilinear patterns were maintained. Pylorus was thickened, with an echogenic mucosal polyp measuring 1.9 cm. The muscularis and submucosa appear to be normal. The small intestine was unremarkable and empty. The colon presented a minor amount of stool.



PATIENT

Cleo Culhane

SPECIES

Canine

BREED

Mix

SEX

Spayed Female

AGE

11 Years 6 Months

WEIGHT

Not Provided

INTERPRETED BY

Eric Lindquist, DMV,
 DABVP (CFM), Cert.
 IVUSS

IMAGING PERFORMED BY

Kerri Becker

HOSPITAL NAME

New Bridge Veterinary
 Practice

REFERRING VET

Dr. Glennon

INVOICE

75526

DATE

5/28/26

Pancreas

The right limb of the **pancreas** was hypoechoic and irregular with enhanced mesentery, consistent with regional pancreatitis.

ULTRASONOGRAPHIC FINDINGS

- Delayed outflow gastric pattern with pyloric polyp.
- Non-obstructive nephrolithiasis.
- Hypoechoic, irregular pancreas.
- Age related hepatic changes.
- Lipid plaques in the spleen.

INTERPRETATION OF THE FINDINGS & FURTHER RECOMMENDATIONS

Endoscopy indicated in this patient or surgical examination of the pylorus with potential Billroth procedure.

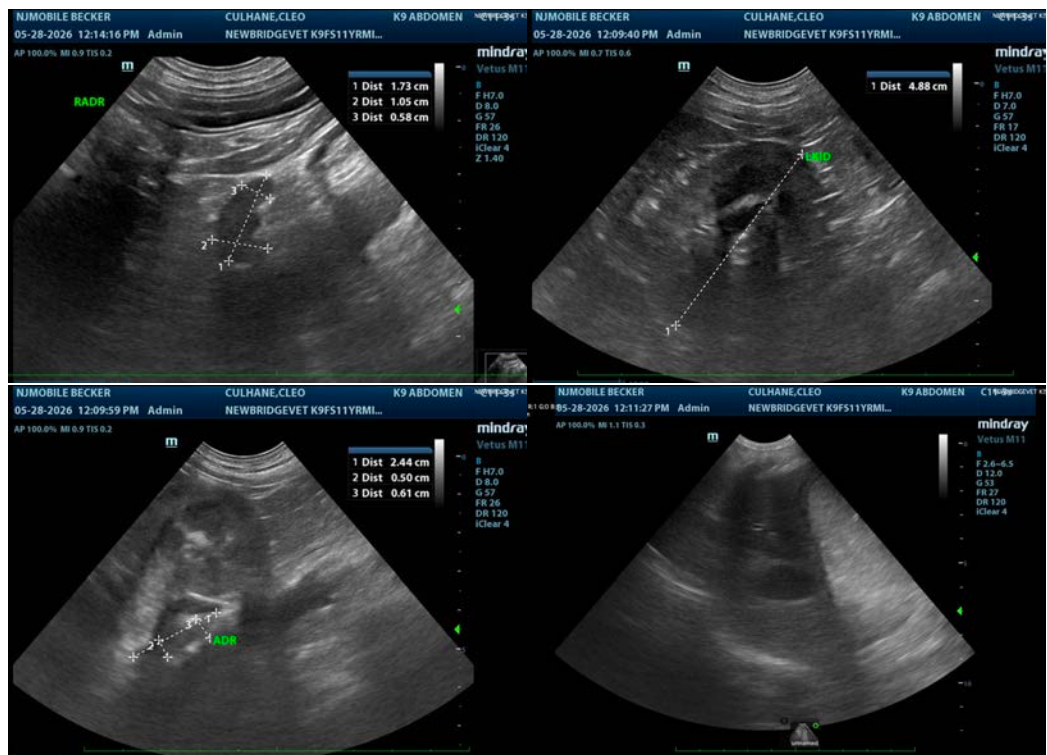



PATIENT

Cleo Culhane

SPECIES

Canine

BREED

Mix

SEX

Spayed Female

AGE

11 Years 6 Months

WEIGHT

Not Provided

INTERPRETED BY

Eric Lindquist, DMV,
 DABVP (CFM), Cert.
 IVUSS

IMAGING PERFORMED BY

Kerri Becker

HOSPITAL NAME

New Bridge Veterinary
 Practice

REFERRING VET

Dr. Glennon

INVOICE

75526

DATE

5/28/26

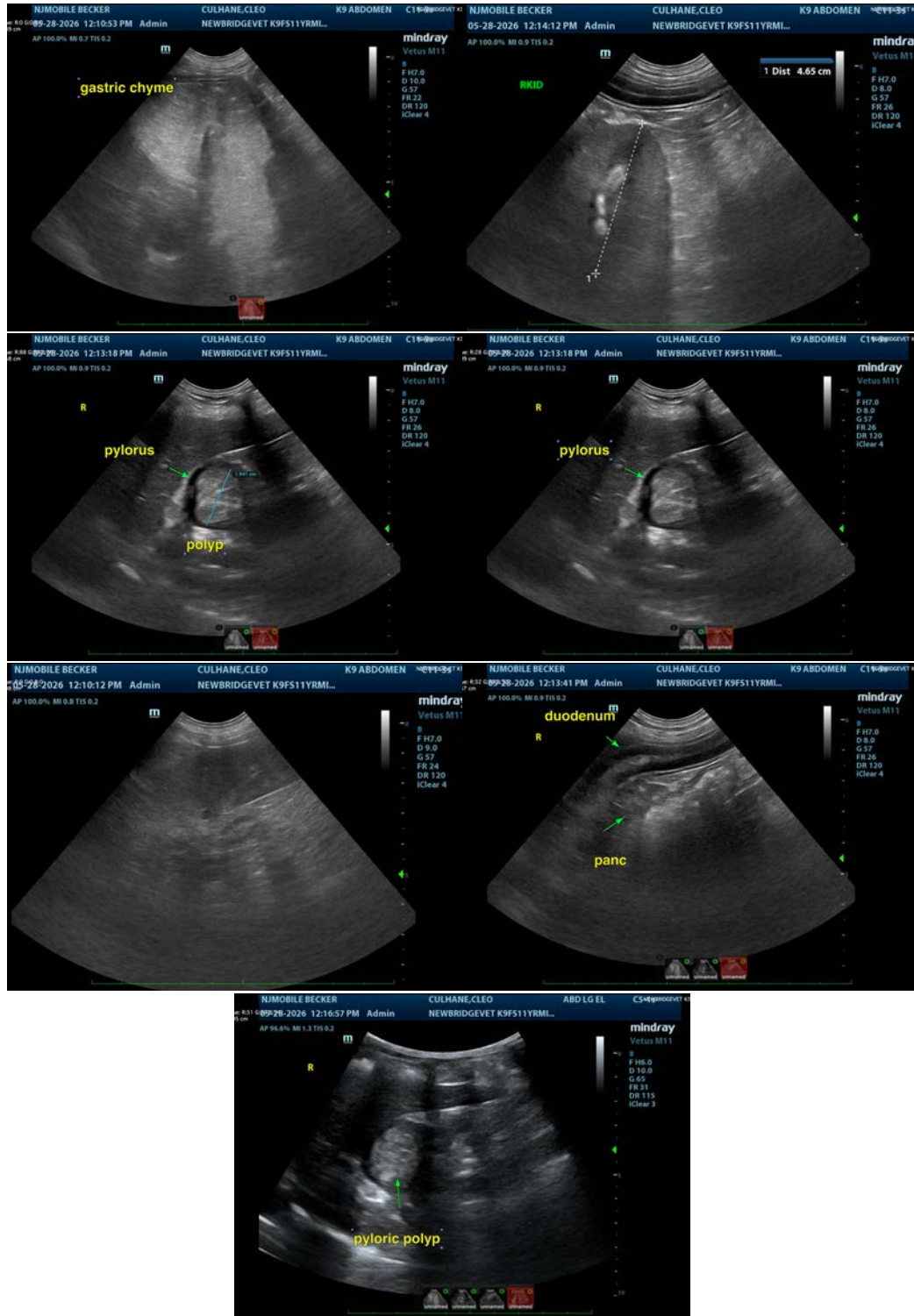



PATIENT

Cleo Culhane

The information and recommendations provided are based on the images presented by the referring veterinarian/sonographer. No evaluation can be communicated regarding pathology that was not visible in the image/video clips provided.

SPECIES

Canine

Thank you for this referral. If the clinical or image interpretation does not parallel your findings or if I can be of any further assistance please contact me.

BREED

Mix

Eric Lindquist, DMV, DABVP(CFM), Cert. IVUSS,
CEO, Owner, Founder -- SonoPath.com
info@SonoPath.com

SEX

Spayed Female

AGE

11 Years 6 Months

WEIGHT

Not Provided

INTERPRETED BY

Eric Lindquist, DMV,
DABVP (CFM), Cert.
IVUSS

**IMAGING
PERFORMED BY**

Kerri Becker

HOSPITAL NAME

New Bridge Veterinary
Practice

REFERRING VET

Dr. Glennon

INVOICE

75526

DATE

5/28/26