



## PATIENT

Sebastian Crawford

## SPECIES

Canine

## BREED

Old English Sheepdog

## SEX

Neutered male

## AGE

4 years

## WEIGHT

89 lbs

## INTERPRETED BY

Eric Lindquist, DMV  
DABVP, Cert. IVUSS

## IMAGING PERFORMED BY

Dr. Goodman

## HOSPITAL NAME

Evendale Blue Ash Pet  
Hospital

## REFERRING VET

Dr. Goodman

## INVOICE

78052

## DATE

5/27/26

## PRESENTING CLINICAL SIGNS

History: 1st abdominal ultrasound performed and submitted to Sonopath 6/19/25 (invoice 21468). Texas A& M GI panel 6/25/25 diagnosed low B-12 - B-12 injections given 6/30/25 upper GI endoscopy done (report attached)  
Currently on Metronidazole 500mg 1 every 24 hrs, Sucralfate once daily after am meds, Budesonide daily 3mg, Cisapride 7.5 mg once daily, Apoquel 16mg once a day, Omeprazole 2-20mg tables twice daily, Fluoxetine 60mg once daily, Diarrhea pure blood started last week.  
Constant licking of mouth, Low Energy  
Fluctuating appetite - not eating 2 meals a day anymore since last week.  
5/21/26 Standard Fecal Profile with Antigen (Fecal O&P with Hook, Round, Whip Ag) - Results NOS Negative.  
Black Tarry Stool reported 5/2/26  
Sensitivity to Chicken and possible chicken exposure last week.

## ULTRASONOGRAPHIC EXAMINATION OF THE HEART

### Urinary System

The **urinary bladder**, trigone, and pelvic urethra presented normal thicknesses and normal tone. The ureters were not visible which is normal. No uroliths or sediment were visualized and anechoic urine was present. No evidence of inflammatory or neoplastic changes was noted. Ureteral papillae were normal.

The **kidneys** revealed normal size and structure, corticomedullary definition and ratio for this age. The cortices presented largely uniform texture with normal echogenic relationship to liver and spleen. Medullary structure differed distinctly from the cortex and no evidence of pelvic dilation was present. The capsules were acceptably uniform without significant irregularities. The left kidney measured 6.6 cm. The right kidney measured 6.78 cm.

### Adrenal Glands

Both **adrenal glands** were visualized and recognized as having normal shape, size, position and echogenicity for this breed. The phrenic vasculature, glandular echogenicity and detail were unremarkable. Capsule, cortex, and medullary definition were normal for this age patient. The left adrenal gland measured 2.35 x 0.75 cm at the cranial pole and 0.65 cm at the caudal pole. The right adrenal gland measured 0.6 cm.

### Spleen

The **spleen** revealed mild, heterogenous parenchymal changes. Otherwise, the spleen was normal in size and structure. There was no evidence of gross disease. This is most consistent with hyperplasia.



## PATIENT

Sebastian Crawford

## SPECIES

Canine

## BREED

Old English Sheepdog

## SEX

Neutered male

## AGE

4 years

## WEIGHT

89 lbs

## INTERPRETED BY

Eric Lindquist, DMV  
DABVP, Cert. IVUSS

## IMAGING PERFORMED BY

Dr. Goodman

## HOSPITAL NAME

Evendale Blue Ash Pet  
Hospital

## REFERRING VET

Dr. Goodman

## INVOICE

78052

## DATE

5/27/26

## Liver

The **liver** images submitted revealed subjectively normal liver size, contour, and structure. Parenchymal echogenicity was naturally coarse and hypoechoic to the spleen. Vascular and biliary tracts were of normal volume with no evidence of congestion. The gallbladder presented acceptably thin walls with primarily anechoic content. The cystic and common bile ducts were normal. No pathological hepatic lymphadenopathy was evident. No overt structural evidence of inflammatory, infiltrative or regenerative pathology was evident.

## Gastrointestinal

Examination of the **gastrointestinal tract** revealed a stomach and intestine free of stasis, of normal wall thickness, acceptable curvilinear mural detail, and peristaltic activity. Small and large intestine demonstrated normal luminal chyme and stool consistency respectively. No obstructive or overt infiltrative disease was noted. No associated abnormal lymphatic activity was noted.

## Pancreas

The base and limbs of the **pancreas** were observed to be largely isoechoic to surrounding omental fat. Pancreatic duct and capsular contour were acceptably normal and parenchyma respected normal curvilinear patterns. No overt evidence of active inflammatory or neoplastic disease was noted.

## ULTRASONOGRAPHIC FINDINGS

Structurally unremarkable abdomen.

Mildly heterogenous spleen, most consistent with hyperplasia.

## INTERPRETATION OF THE FINDINGS & FURTHER RECOMMENDATIONS

There is no evidence of gross pathology.





## PATIENT

Sebastian Crawford

## SPECIES

Canine

## BREED

Old English Sheepdog

## SEX

Neutered male

## AGE

4 years

## WEIGHT

89 lbs

## INTERPRETED BY

Eric Lindquist, DMV  
DABVP, Cert. IVUSS

## IMAGING PERFORMED BY

Dr. Goodman

## HOSPITAL NAME

Evendale Blue Ash Pet  
Hospital

## REFERRING VET

Dr. Goodman

## INVOICE

78052

## DATE

5/27/26

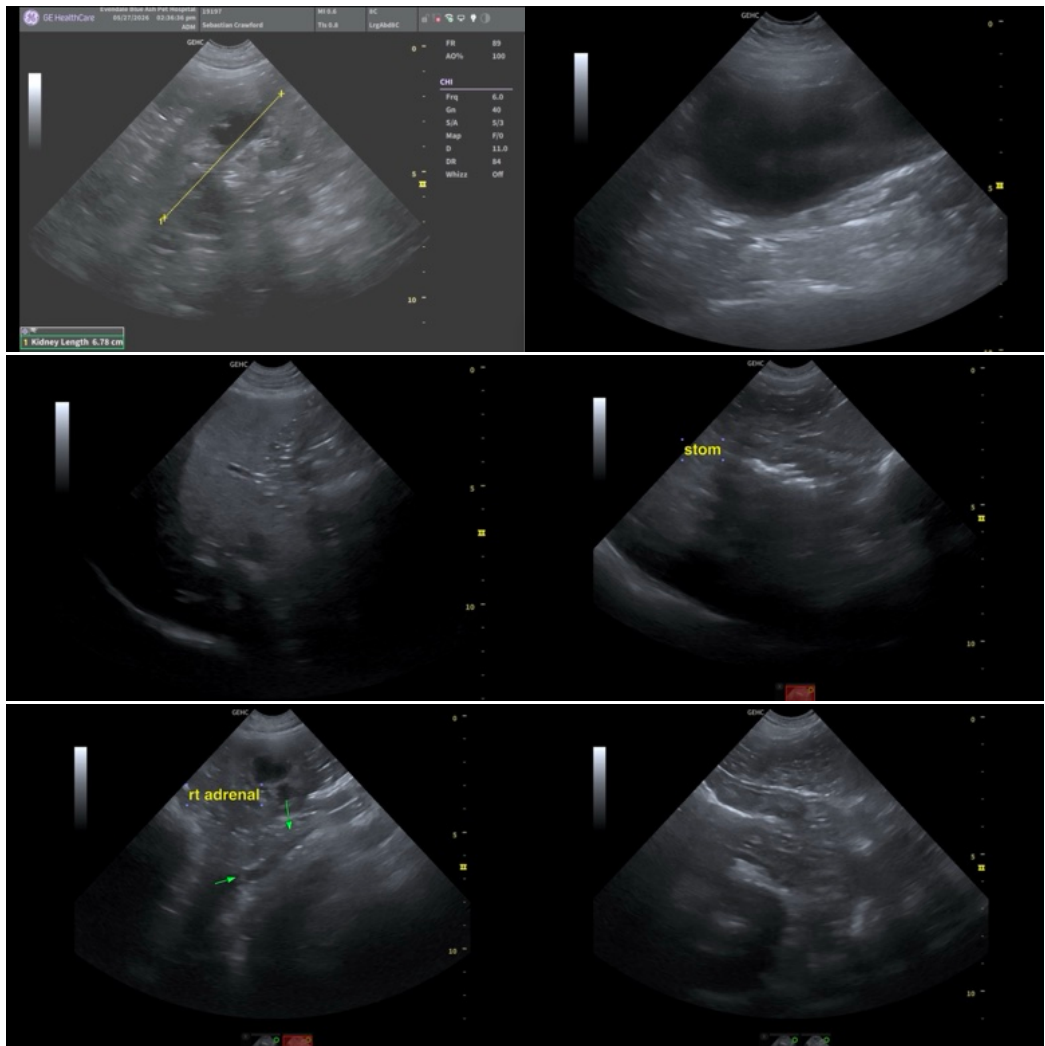

The information and recommendations provided are based on the images presented by the referring veterinarian/sonographer. No evaluation can be communicated regarding pathology that was not visible in the image/video clips provided.

Thank you for this referral. If the clinical or image interpretation does not parallel your findings or if I can be of any further assistance please contact me.

Eric Lindquist, DMV, DABVP (CFM), Cert. IVUSS, CEO of SonoPath.com

[info@SonoPath.com](mailto:info@SonoPath.com)