



## PATIENT

Archie Rhomberg

## SPECIES

Canine

## BREED

French Bulldog

## SEX

Neutered Male

## AGE

3 Years

## WEIGHT

41 Pounds

## INTERPRETED BY

Eric Lindquist, DMV,  
DABVP (Canine &  
Feline), Cert. IVUSS

## IMAGING PERFORMED BY

Kevin Moon, DVM

## HOSPITAL NAME

Shiloh VH

## REFERRING VET

Kevin Moon, DVM

## INVOICE

37218

## DATE

5/26/26

## PRESENTING CLINICAL SIGNS

History: Chronic, consistent diarrhea

Abdominal radiographs (3 views): Evidence of loose intestinal contents consistent with ongoing diarrhea; two radiopaque densities noted in cranial abdomen, possibly within gallbladder or liver region

Abnormal PE/Chem/CBC/UA Results: Normal CBC/Chem/ UA/ T4W 10/30/25

## ULTRASONOGRAPHIC EXAMINATION OF THE ABDOMEN

### Urinary System

The **urinary bladder**, trigone, and pelvic urethra presented normal thicknesses and normal tone. The ureters were not visible which is normal. No uroliths or sediment were visualized and anechoic urine was present. No evidence of inflammatory or neoplastic changes were noted. Ureteral papillae were normal. The pelvic urethra was imaged 2.0 cm beyond the cystourethral junction. The residual prostate measured 5.0 mm.

The **kidneys** revealed normal size and structure, corticomedullary definition and ratio for this age. The cortices presented largely uniform texture with normal echogenic relationship to liver and spleen. Medullary structure differed distinctly from the cortex and no evidence of pelvic dilation was present. The capsules were acceptably uniform without significant irregularities. The left kidney measured 5.7 cm. The right kidney measured 4.2 cm.

### Adrenal Glands

The **left adrenal gland** was subnormal in size. The left adrenal gland measured 0.3 cm.

The **right adrenal gland** was not visualized.

### Spleen

The **spleen** presented a smooth homogeneous parenchyma hyperechoic to liver and renal cortical parenchyma. The capsule was smooth without noticeable expansion or deviation from within the spleen or adjacent pathology. The splenic vasculature demonstrated normal volume without signs of congestion or thrombosis. No sonographic evidence of acute or chronic inflammatory, neoplastic, or infarctual changes were noted.

### Liver

The **liver** images submitted revealed subjectively normal liver size, contour, and structure. Parenchymal echogenicity was naturally coarse and hypoechoic to the spleen. Vascular and biliary tracts were of normal volume with no evidence of congestion. The gallbladder presented acceptably thin walls with primarily anechoic content. The cystic and common bile ducts were normal. No pathological hepatic lymphadenopathy was evident. No overt structural evidence of inflammatory, infiltrative or regenerative pathology was evident.

### Gastrointestinal



## PATIENT

Archie Rhomberg

## SPECIES

Canine

## BREED

French Bulldog

## SEX

Neutered Male

## AGE

3 Years

## WEIGHT

41 Pounds

## INTERPRETED BY

Eric Lindquist, DMV,  
DABVP (Canine &  
Feline), Cert. IVUSS

## IMAGING PERFORMED BY

Kevin Moon, DVM

## HOSPITAL NAME

Shiloh VH

## REFERRING VET

Kevin Moon, DVM

## INVOICE

37218

## DATE

5/26/26

Examination of the **gastrointestinal tract** revealed a stomach and intestine free of stasis, of normal wall thickness, acceptable curvilinear mural detail, and peristaltic activity. Small and large intestine demonstrated normal luminal chyme and stool consistency respectively. No obstructive or overt infiltrative disease was noted. No associated abnormal lymphatic activity was noted.

### **Pancreas**

The base and limbs of the **pancreas** were observed to be largely isoechoic to surrounding omental fat. Pancreatic duct and capsular contour were acceptably normal and parenchyma respected normal curvilinear patterns. No overt evidence of active inflammatory or neoplastic disease was noted.

### **ULTRASONOGRAPHIC FINDINGS**

- Subnormal left adrenal gland size
- Right adrenal gland not visualized

### **INTERPRETATION OF THE FINDINGS & FURTHER RECOMMENDATIONS**

Given the breed and age, screening for occult Addison's is indicated. The cause of diarrhea is unclear. Differentials for diarrhea include occult parasitism, dietary indiscretion, dietary intolerance, antibiotic responsive colitis, intestinal dysbiosis and occult Addison's should all be considered as causes of diarrhea in this patient. A hydrolyzed diet trial may be in this patient's best interest +/- probiotics. 24-hour NPO and reintroduction of bland diet indicated. I recommend a baseline cortisol or ACTH stimulation test, a fresh fecal smear and fecal floatation analysis if not already performed. Note that recent research has shown that indiscriminate use of antibiotics may actually cause harm. Most acute cases of diarrhea will respond to probiotic therapy, fiber, and gastrointestinal diets over the next 3-5 days.

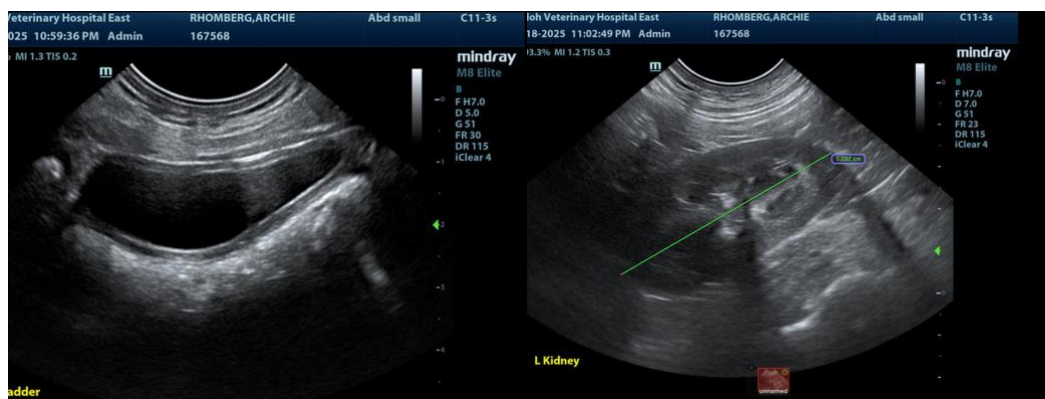



## PATIENT

Archie Rhomberg

## SPECIES

Canine

## BREED

French Bulldog

## SEX

Neutered Male

## AGE

3 Years

## WEIGHT

41 Pounds

## INTERPRETED BY

Eric Lindquist, DMV,  
DABVP (Canine &  
Feline), Cert. IVUSS

## IMAGING PERFORMED BY

Kevin Moon, DVM

## HOSPITAL NAME

Shiloh VH

## REFERRING VET

Kevin Moon, DVM

## INVOICE

37218

## DATE

5/26/26

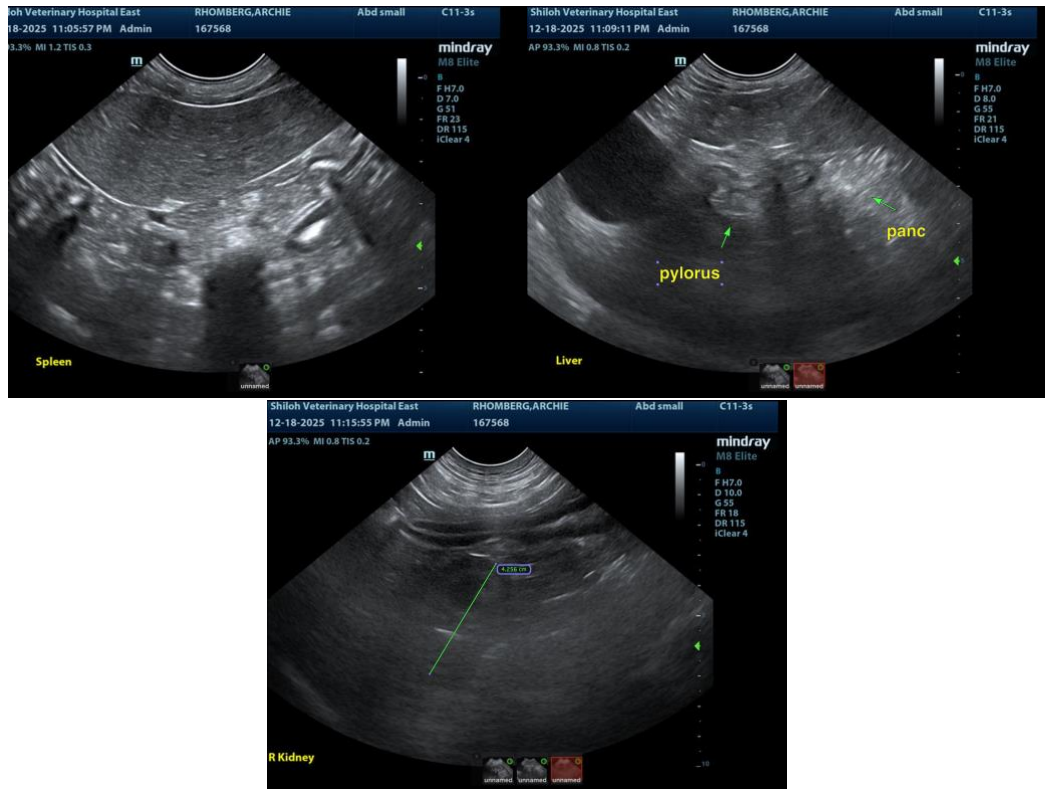

**The information and recommendations provided are based on the images presented by the referring veterinarian/sonographer. No evaluation can be communicated regarding pathology that was not visible in the image/video clips provided.**

Thank you for this referral. If the clinical or image interpretation does not parallel your findings or if I can be of any further assistance please contact me.

**Eric Lindquist**, DMV, DABVP(CFM), Cert. IVUSS, CEO, Owner, Founder -- SonoPath.com  
[info@SonoPath.com](mailto:info@SonoPath.com)