

PATIENT

Hershey Wehnke

SPECIES

Canine

BREED

Labradoodle

SEX

Neutered male

AGE

10 years

WEIGHT

67 lbs

INTERPRETED BY

Eric Lindquist, DMV
DABVP, Cert. IVUSS

IMAGING PERFORMED BY

Chelsea Pastor

HOSPITAL NAME

Fredon AH

REFERRING VET

Dr. Grau

INVOICE

30722

DATE

5/25/22

PRESENTING CLINICAL SIGNS

History: ascites, resubmission from 2 days ago after drained over 3 liters of fluid from abdomen
Abnormal PE/Chem/CBC/UA Results: fluid analysis/cytology pending, has no thoracic mass/evidence of cardiac disease, albumin was 2.6

ULTRASONOGRAPHIC EXAMINATION OF THE ABDOMEN

Urinary System

The **urinary bladder**, trigone, and pelvic urethra presented normal thicknesses and normal tone. The ureters were not visible which is normal. No uroliths or sediment were visualized and anechoic urine was present. No evidence of inflammatory or neoplastic changes was noted. Ureteral papillae were normal.

The **kidneys** revealed slight irregular contour and slight mineralization. The left kidney measured 5.61 cm. The right kidney measured 6.5 cm.

Adrenal Glands

The **adrenal glands** were not visualized.

Spleen

The **spleen** was mildly congested with vascular striations, edema and prominent splenic vein.

Liver

The **liver** was uniform. The gallbladder and common bile duct were unremarkable.

Gastrointestinal

Examination of the **gastrointestinal tract** revealed a stomach and intestine free of stasis, of normal wall thickness, acceptable curvilinear mural detail, and peristaltic activity. Small and large intestine demonstrated normal luminal chyme and stool consistency respectively. No obstructive or overt infiltrative disease was noted. No associated abnormal lymphatic activity was noted.

Pancreas

Hypoechoic, nodular tissue was noted in the area of the pancreas. There is concern for pancreatic neoplasia.

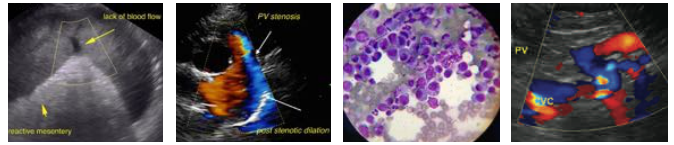

PATIENT

Free Abdomen

Hershey Wehnke

There is a large amount of persistent ascites noted. Heterogenous omental changes were noted and enveloped the upper gastrointestinal tract.

SPECIES

Canine

ULTRASONOGRAPHIC FINDINGS

Persistent ascites.

BREED

Labradoodle

Heterogenous omental changes, concern for carcinomatosis or similar.

Hypochoic, nodular tissue in the area of the pancreas. Concern for pancreatic neoplasia.

SEX

Neutered male

INTERPRETATION OF THE FINDINGS & FURTHER RECOMMENDATIONS

Cytospin of a fresh abdominal fluid sample with immediate slide preparation is recommended to assess for underlying exfoliating neoplasia.

AGE

10 years

WEIGHT

67 lbs

INTERPRETED BY

Eric Lindquist, DMV
DABVP, Cert. IVUSS

IMAGING PERFORMED BY

Chelsea Pastor

HOSPITAL NAME

Fredon AH

REFERRING VET

Dr. Grau

INVOICE

30722

DATE

5/25/22

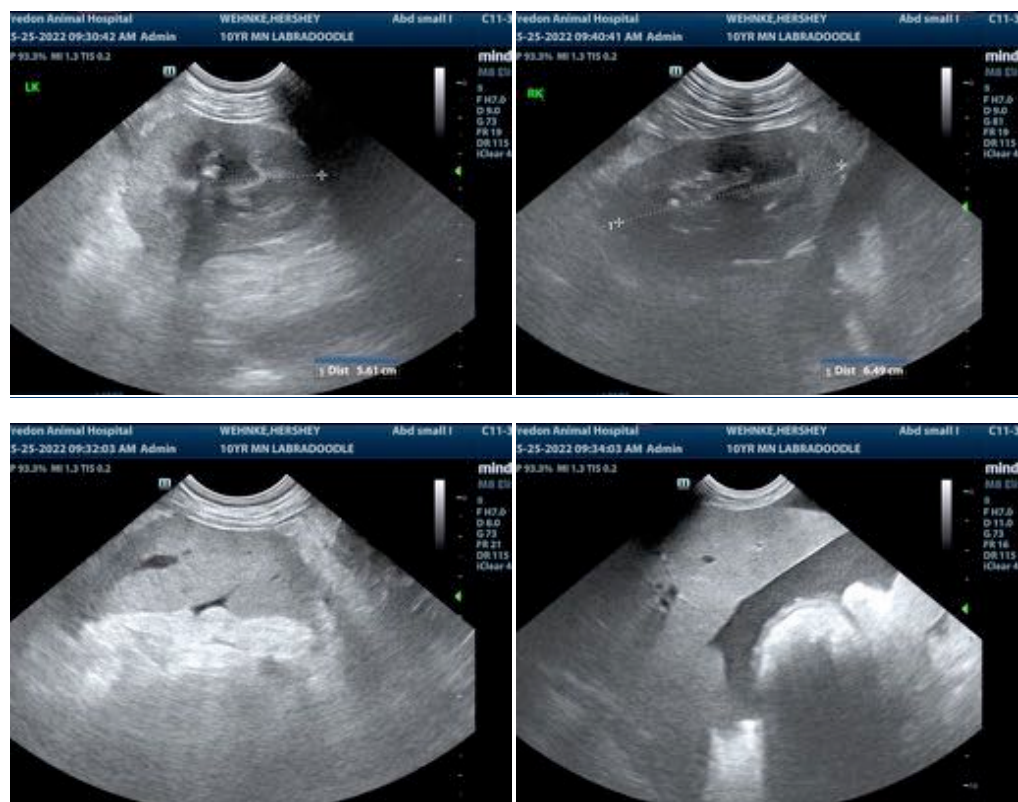

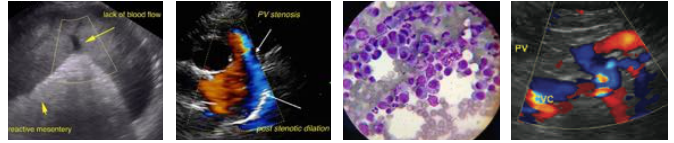

PATIENT

Hershey Wehnke

SPECIES

Canine

BREED

Labradoodle

SEX

Neutered male

AGE

10 years

WEIGHT

67 lbs

INTERPRETED BY

Eric Lindquist, DMV
DABVP, Cert. IVUSS

IMAGING PERFORMED BY

Chelsea Pastor

HOSPITAL NAME

Fredon AH

REFERRING VET

Dr. Grau

INVOICE

30722

DATE

5/25/22

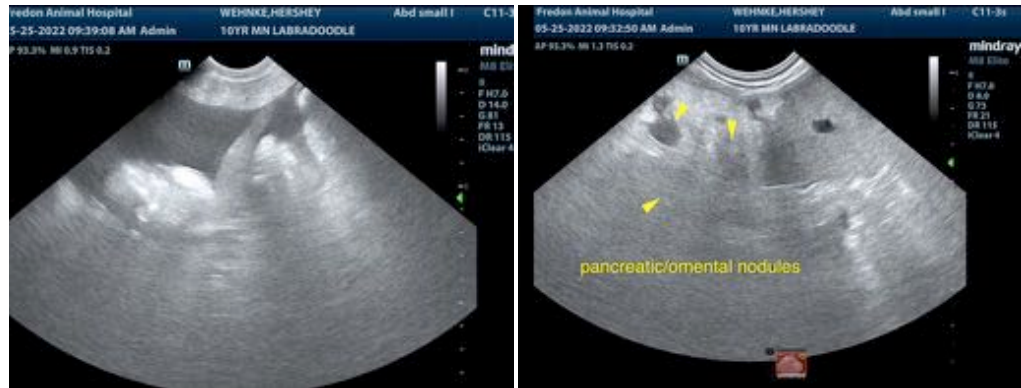

The information and recommendations provided are based on the images presented by the referring veterinarian/sonographer. No evaluation can be communicated regarding pathology that was not visible in the image/video clips provided.

Thank you for this referral. If the clinical or image interpretation does not parallel your findings or if I can be of any further assistance please contact me.

Eric Lindquist, DMV, DABVP, Cert. IVUSS, CEO of SonoPath.com
info@SonoPath.com