



PATIENT

Brownie Latzer

SPECIES

Canine

BREED

Pit Bull Terrier Mix

SEX

FS

AGE

10 yr

WEIGHT

52.8 lb

INTERPRETED BY

Eric Lindquist, DMV
DABVP, Cert. IVUSS

**IMAGING
PERFORMED BY**

Kelly Vazquez

HOSPITAL NAME

Animal General on
Hudson

REFERRING VET

Dr. Vivian Ng

INVOICE

10668an

DATE

05/25/2022

PRESENTING CLINICAL SIGNS

History: History of CRD; having syncopal/collapse issues. Hypertension on last exam. Previous history of splenectomy. Just started Amlodipine 25mgs SID.

Abnormal PE/Chem/CBC/UA Results: New CBC/Chem: pending. Last BUN 23 and creat. 1.6. U/A: pending.

ULTRASONOGRAPHIC EXAMINATION OF THE ABDOMEN

Urinary System

The urinary bladder, trigone, and pelvic urethra presented normal thicknesses and normal tone to a depth of 2 cm. The ureters were not visible which is normal. No uroliths or sediment were visualized and anechoic urine was present. No evidence of inflammatory or neoplastic changes were noted. Ureteral papillae were normal.

The kidneys revealed normal size and structure, corticomedullary definition and ratio for this age. The cortices presented largely uniform texture with normal echogenic relationship to liver and spleen. Medullary structure differed distinctly from the cortex and no evidence of pelvic dilation was present. The capsules were acceptably uniform without significant irregularities.

The left kidney measured 4.81 cm in length. The right kidney measured 4 cm in length.

Adrenal Glands

Both adrenal glands were visualized and recognized as having normal shape, size, position and echogenicity for this breed. The phrenic vasculature, glandular echogenicity and detail were unremarkable. Capsule, cortex, and medullary definition were normal for this age patient. The left adrenal gland measured 0.6 cm caudal pole width by 0.8 cm cranial pole width. The right adrenal gland measured 1.65 cm in length by 0.64 cm caudal pole width by 0.48 cm cranial pole width.

Spleen

The area of the former spleen was free of pathology.

Liver

The liver images from right and left intercostal as well as subcostal views revealed subjectively normal liver size, contour, and structure. Some minor age-related parenchymal remodeling was noted but likely not clinically significant at this time. Vascular and biliary tracts were of normal volume and no evidence of congestion was noted.

The gallbladder presented some dependent debris with essentially normal contour. The cystic and common bile ducts were normal. No overt evidence of active inflammatory, infiltrative or regenerative pathology was noted but should be paired with current or past LE elevations regarding any clinical significance to this presentation. The hepatic lymph nodes were unremarkable.

Gastrointestinal

Examination of the gastrointestinal tract revealed a stomach and intestine free of stasis, of normal wall thickness, acceptable curvilinear mural detail, and peristaltic activity. Small and large intestine



PATIENT

Brownie Latzer

demonstrated normal luminal chyme and stool consistency respectively. No obstructive or overt infiltrative disease was noted. No associated abnormal lymphatic activity was noted.

Pancreas

SPECIES

Canine

The base and limbs of the pancreas were observed to be largely isoechoic to surrounding omental fat. Pancreatic duct and capsular contour were acceptably normal and parenchyma respected normal curvilinear patterns. No overt evidence of active inflammatory or neoplastic disease was noted.

BREED

Pit Bull Terrier Mix

ULTRASONOGRAPHIC FINDINGS

SEX

FS

- Structurally unremarkable abdomen
- Expected age related changes

AGE

10 yr

INTERPRETATION OF THE FINDINGS & FURTHER RECOMMENDATIONS

No evidence of abdominal visceral pathology in this study. The kidneys exhibit minor age-related changes however structurally the kidneys appear normal for this age patient. Screening for occult Addison's disease is warranted. The region of the splenic fossa was unremarkable.

WEIGHT

52.8 lb

INTERPRETED BY

Eric Lindquist, DMV
DABVP, Cert. IVUSS

IMAGING PERFORMED BY
Kelly Vazquez

HOSPITAL NAME

Animal General on Hudson

REFERRING VET

Dr. Vivian Ng

INVOICE

10668an

DATE

05/25/2022

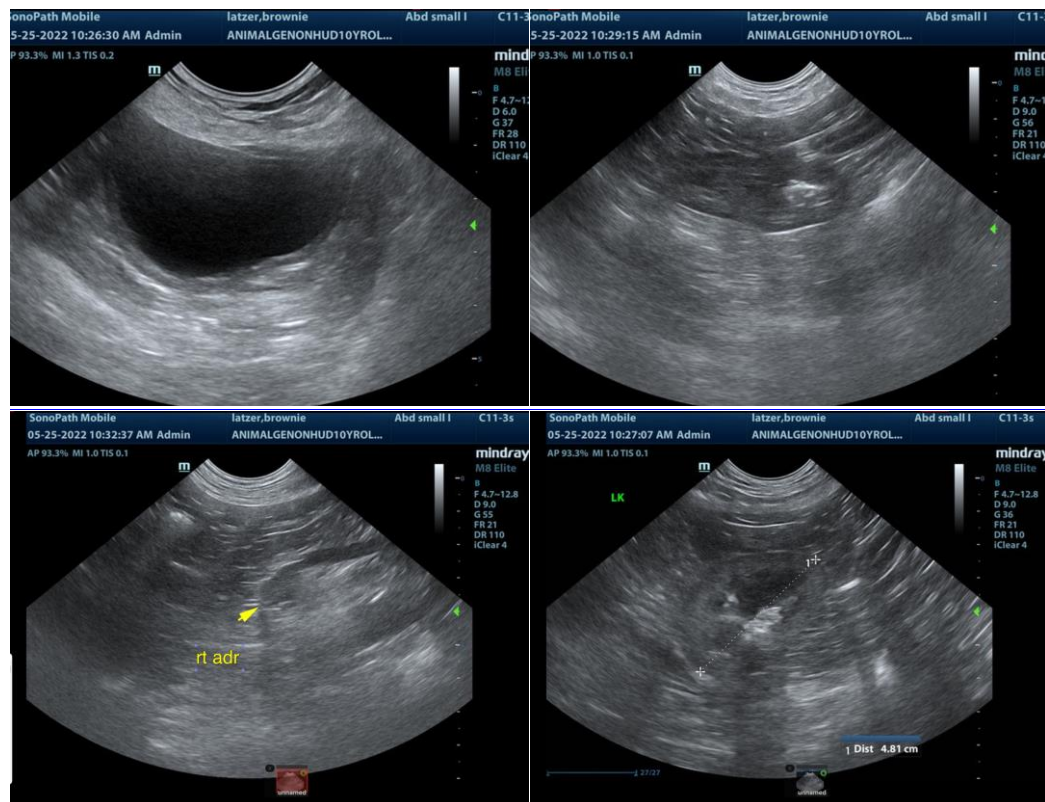

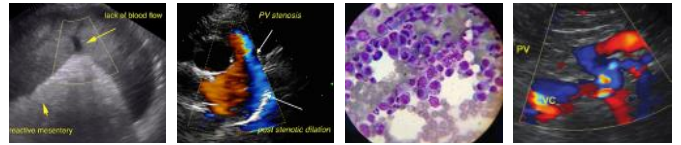

PATIENT

Brownie Latzer

SPECIES

Canine

BREED

Pit Bull Terrier Mix

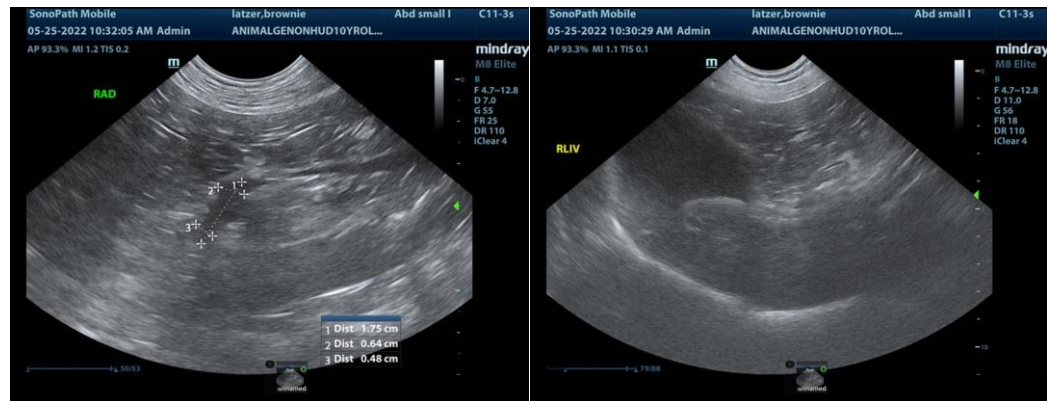

SEX

FS

The information and recommendations provided are based on the images presented by the referring veterinarian. No evaluation can be communicated regarding pathology that was not visible in the image/video clips provided.

AGE

10 yr

Thank you for this referral. If the clinical or image interpretation does not parallel your findings or if I can be of any further assistance please contact me.

WEIGHT

52.8 lb

Eric Lindquist, DMV, DABVP, Cert. IVUSS, CEO of SonoPath.com
Eric.Lindquist@SonoPath.com

INTERPRETED BY

Eric Lindquist, DMV
DABVP, Cert. IVUSS

IMAGING PERFORMED BY

Kelly Vazquez

HOSPITAL NAME

Animal General on
Hudson

REFERRING VET

Dr. Vivian Ng

INVOICE

10668an

DATE

05/25/2022