

PATIENT

Tuxie Bernardo

PRESENTING CLINICAL SIGNS

Abdominal mass palpated.

SPECIES

Feline

ULTRASONOGRAPHIC EXAMINATION OF THE ABDOMEN

Urinary System

The **urinary bladder**, trigone, and pelvic urethra presented normal thicknesses and normal tone. The ureters were not visible which is normal. No uroliths or sediment were visualized and anechoic urine was present. No evidence of inflammatory or neoplastic changes were noted. Ureteral papillae were normal.

BREED

DSH

SEX

Neutered Male

The **kidneys** revealed normal size and structure, corticomedullary definition and ratio for this age. The cortices presented largely uniform texture with normal echogenic relationship to liver and spleen. Medullary structure differed distinctly from the cortex and no evidence of pelvic dilation was present. The capsules were acceptably uniform without significant irregularities.

AGE

7 Years

Adrenal Glands

The regions of the **adrenal glands** were unremarkable.

Spleen

The **spleen** presented a smooth homogeneous parenchyma hyperechoic to liver and renal cortical parenchyma. The capsule was smooth without noticeable expansion or deviation from within the spleen or adjacent pathology. The splenic vasculature demonstrated normal volume without signs of congestion or thrombosis. No sonographic evidence of acute or chronic inflammatory, neoplastic, or infarctual changes were noted.

WEIGHT

13 Pounds

Liver

The **liver** presented slight coarse architecture with slight heterogeneous parenchymal changes. The gallbladder and common bile duct were unremarkable.

INTERPRETED BY

Eric Lindquist, DMV
DABVP, Cert IVUSS

Gastrointestinal Tract & Pancreas

The **stomach** itself was unremarkable. A 6+ cm ill-defined, poorly marginated, undifferentiated hypoechoic **intestinal** and lymph node mass noted in this patient with regional inflammation and localized free fluid. The mass is moderately vascular and encompasses regional omentum and extends into the area of the **pancreas**. This is not resectable. Variable other portions of intestinal thickening noted as well.

IMAGING PERFORMED BY

Denise Bruno, LVT,
RDMS

HOSPITAL NAME

Kenilworth AH

ULTRASONOGRAPHIC FINDINGS

- Intestinal and lymph node based lymphoma pattern with lymphomatosis type presentation – probable hepatic and pancreatic involvement.

REFERRING VET

Dr. Mansour

INTERPRETATION OF THE FINDINGS & FURTHER RECOMMENDATIONS

FNA and immediate chemotherapeutic intervention for quality of life would be indicated. However, the pathology is extensive and prognosis is poor.

INVOICE

37936

DATE

5/24/22

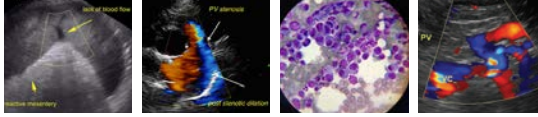

PATIENT

Tuxie Bernardo

SPECIES

Feline

BREED

DSH

SEX

Neutered Male

AGE

7 Years

WEIGHT

13 Pounds

INTERPRETED BY

Eric Lindquist, DMV
DABVP, Cert IVUSS

IMAGING PERFORMED BY

Denise Bruno, LVT,
RDMS

HOSPITAL NAME

Kenilworth AH

REFERRING VET

Dr. Mansour

INVOICE

37936

DATE

5/24/22

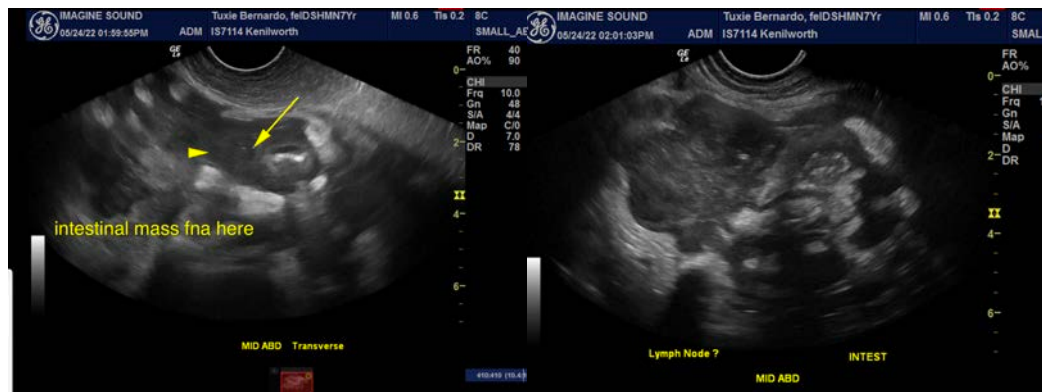
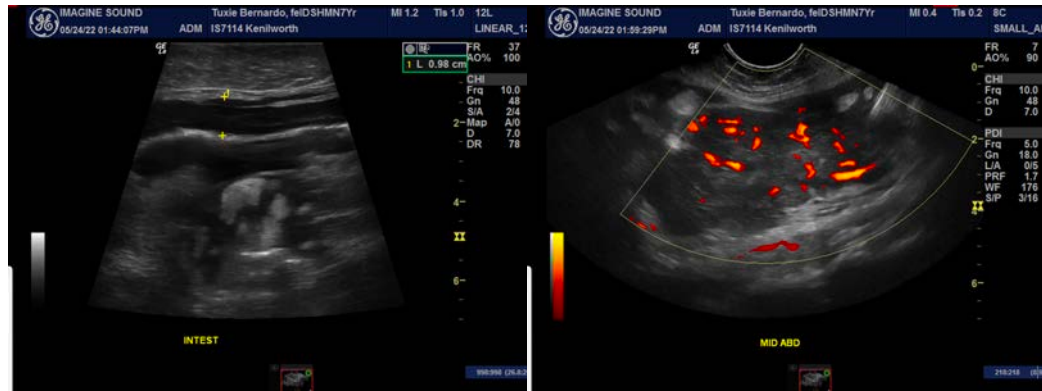

The information and recommendations provided are based on the images presented by the referring veterinarian/sonographer. No evaluation can be communicated regarding pathology that was not visible in the image/video clips provided.

Thank you for this referral. If the clinical or image interpretation does not parallel your findings or if I can be of any further assistance please contact me.

Eric Lindquist, DMV, DABVP, Cert. IVUSS, CEO of SonoPath.com

info@SonoPath.com