



PATIENT

Stewie Bowden

SPECIES

Canine

BREED

Chihuahua

SEX

Neutered Male

AGE

11 Years 11 Months

WEIGHT

8.5 kg

INTERPRETED BY

Eric Lindquist, DMV,
DABVP (Canine &
Feline), Cert. IVUSS

IMAGING PERFORMED BY

Nicole Goldstein

HOSPITAL NAME

Hudson AH

REFERRING VET

Dr. Jacqueline Tatro

INVOICE

37184

DATE

5/22/26

PRESENTING CLINICAL SIGNS

History: Seen 5/18 for 2 week history increased thirst and hiding, panting, reluctance to be touched, restlessness, intermittent reduced appetite, and either anxiety or cognitive changes. Historic spinal pain, historic intramuscular lipoma excision RH, bilateral MPLs with positive sit test RH, KCS diagnosed on exam 5/18. History mild ALP elevation. Chest films declined today.

Abnormal PE/Chem/CBC/UA Results: ALT 165, ALP 1008, globulins 3.7, neutrophils 10950, PLT 603k, UA pending T4 last run 8/2025 and was 1.6.

ULTRASONOGRAPHIC EXAMINATION OF THE ABDOMEN

Urinary System

The **urinary bladder**, trigone, and pelvic urethra presented normal thicknesses and normal tone. The ureters were not visible which is normal. No uroliths or sediment were visualized and anechoic urine was present. No evidence of inflammatory or neoplastic changes were noted. Ureteral papillae were normal.

The **kidneys** revealed largely normal size and structure, corticomedullary definition and ratio (cortex 1/3 of medulla) were essentially maintained with some age-related loss of curvilinear patterns regarding the capsule and C/M junction. The cortices presented largely uniform texture with some increased echogenicity expected for this age patient. Medullary structure differed distinctly from that of the cortex. Slight pyelectasia was noted in the kidneys. The right kidney measured 4.7 cm. The left kidney measured 4.35 cm.

Adrenal Glands

Both **adrenal glands** were visualized and recognized as having normal shape, size, position and echogenicity for this breed. The phrenic vasculature, glandular echogenicity and detail were unremarkable. Capsule, cortex, and medullary definition were normal for this age patient. The right adrenal gland measured 0.57 cm at the cranial pole and 0.61 cm at the caudal pole. The left adrenal gland measured 0.65 cm at the caudal pole and 0.47 cm at the cranial pole.

Spleen

The **spleen** presented a smooth homogeneous parenchyma hyperechoic to liver and renal cortical parenchyma. The capsule was smooth without noticeable expansion or deviation from within the spleen or adjacent pathology. The splenic vasculature demonstrated normal volume without signs of congestion or thrombosis. No sonographic evidence of acute or chronic inflammatory, neoplastic, or infarctual changes were noted.

Liver

The **liver** images submitted revealed subjectively normal liver size, contour, and structure. Parenchymal echogenicity was naturally coarse and hypoechoic to the spleen. Vascular and biliary tracts were of normal volume with no evidence of congestion. The gallbladder presented acceptably thin walls with primarily anechoic content. The cystic and common bile ducts were normal. No



PATIENT

Stewie Bowden

SPECIES

Canine

BREED

Chihuahua

SEX

Neutered Male

AGE

11 Years 11 Months

WEIGHT

8.5 kg

INTERPRETED BY

Eric Lindquist, DMV,
DABVP (Canine &
Feline), Cert. IVUSS

IMAGING PERFORMED BY

Nicole Goldstein

HOSPITAL NAME

Hudson AH

REFERRING VET

Dr. Jacqueline Tatro

INVOICE

37184

DATE

5/22/26

pathological hepatic lymphadenopathy was evident. No overt structural evidence of inflammatory, infiltrative or regenerative pathology was evident.

Gastrointestinal

There was some residual chyme and gas noted in the **stomach**, yet not pathological. This is consistent with end post prandial presentation. Transit of chyme into the small intestine was normal. Curvilinear patterns were maintained throughout the GI tract. No evidence of pathology. Small and large intestine demonstrated normal luminal chyme and stool consistency respectively. No obstructive or overt infiltrative disease was noted. No associated abnormal lymphatic activity was noted.

Pancreas

The base and limbs of the **pancreas** were observed to be largely isoechoic to surrounding omental fat. Pancreatic duct and capsular contour were acceptably normal and parenchyma respected normal curvilinear patterns. No overt evidence of active inflammatory or neoplastic disease was noted.

ULTRASONOGRAPHIC FINDINGS

- Retention of ingesta in the stomach
- Age-related renal changes with pyelectasia
- Structurally unremarkable abdomen otherwise

INTERPRETATION OF THE FINDINGS & FURTHER RECOMMENDATIONS

Orthopedic pain, CNS or thoracic disease should all be investigated as potential causes of the clinical status. Assuming the patient was NPO at the time of the sonogram, otherwise soft foreign matter is a possibility that may be contributing to the clinical signs, but pairing these findings with postprandial timing would be warranted.



PATIENT

Stewie Bowden

SPECIES

Canine

BREED

Chihuahua

SEX

Neutered Male

AGE

11 Years 11 Months

WEIGHT

8.5 kg

INTERPRETED BY

Eric Lindquist, DMV,
DABVP (Canine &
Feline), Cert. IVUSS

IMAGING PERFORMED BY

Nicole Goldstein

HOSPITAL NAME

Hudson AH

REFERRING VET

Dr. Jacqueline Tatro

INVOICE

37184

DATE

5/22/26

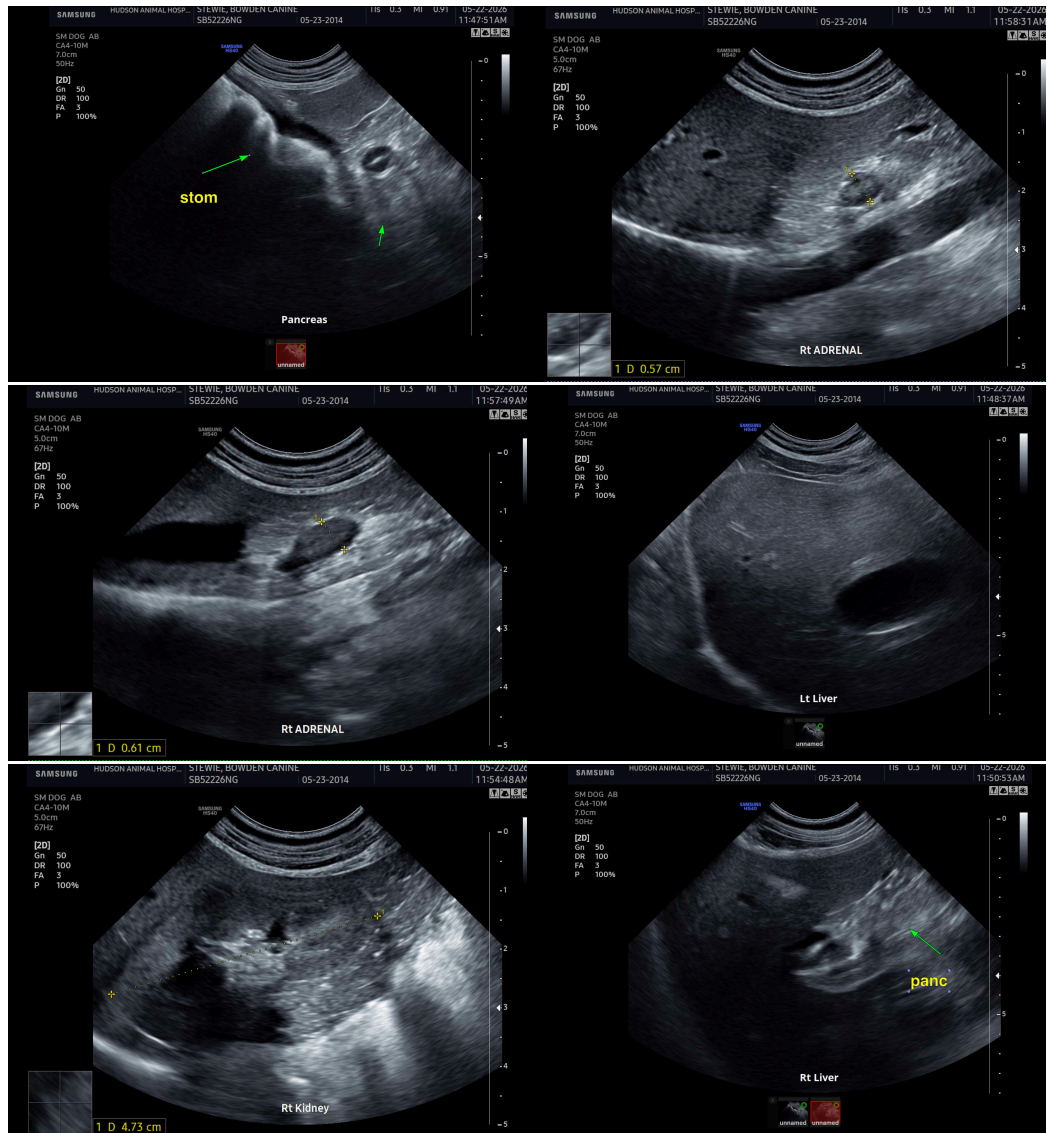



PATIENT

Stewie Bowden

SPECIES

Canine

BREED

Chihuahua

SEX

Neutered Male

AGE

11 Years 11 Months

WEIGHT

8.5 kg

INTERPRETED BY

Eric Lindquist, DMV,
DABVP (Canine &
Feline), Cert. IVUSS

IMAGING PERFORMED BY

Nicole Goldstein

HOSPITAL NAME

Hudson AH

REFERRING VET

Dr. Jacqueline Tatro

INVOICE

37184

DATE

5/22/26

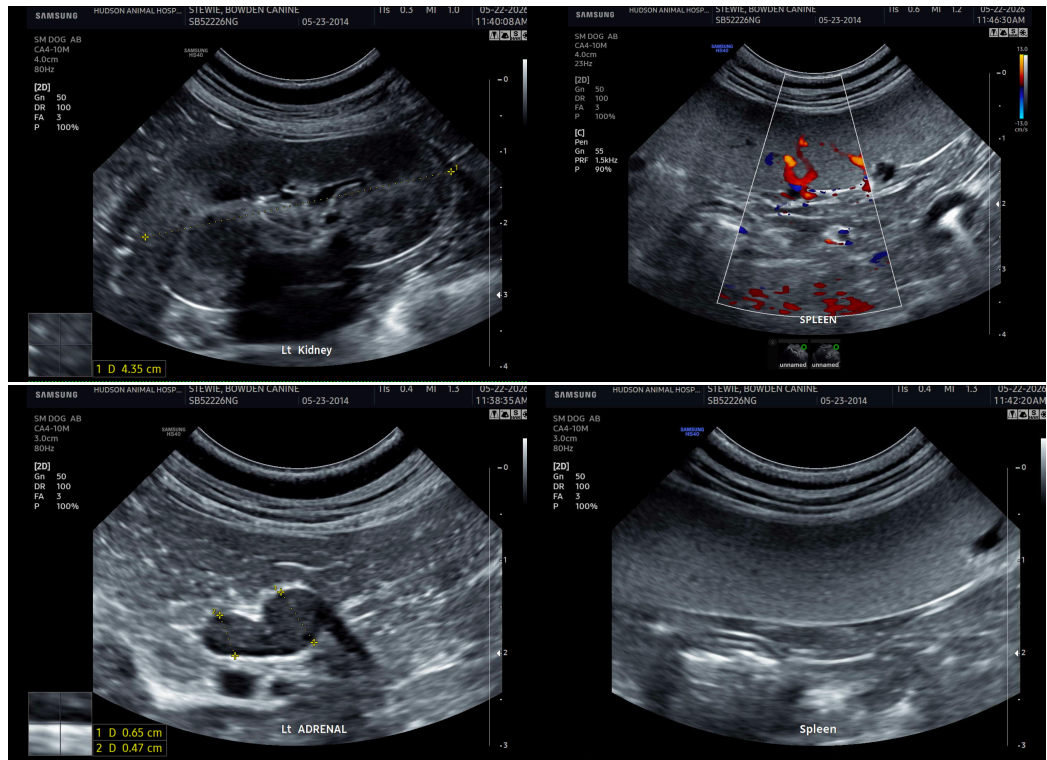

The information and recommendations provided are based on the images presented by the referring veterinarian/sonographer. No evaluation can be communicated regarding pathology that was not visible in the image/video clips provided.

Thank you for this referral. If the clinical or image interpretation does not parallel your findings or if I can be of any further assistance please contact me.

Eric Lindquist, DMV, DABVP(CFM), Cert. IVUSS, CEO, Owner, Founder -- SonoPath.com
info@SonoPath.com