



## PATIENT

Nomad Summers

## SPECIES

Feline

## BREED

DMH

## SEX

Female

## AGE

13 Years

## WEIGHT

11 lbs

## INTERPRETED BY

Eric Lindquist, DMV,  
DABVP (CFM), Cert.  
IVUSS

## IMAGING PERFORMED BY

Dr. Michale Schacher

## HOSPITAL NAME

Emergency  
Veterinarians of Idaho

## REFERRING VET

Dr. Michael Schacher

## INVOICE

75370

## DATE

5/22/26

## PRESENTING CLINICAL SIGNS

Got into a cat fight today, performed full bloodwork at visit and pet was found to have an anemia of chronic disease.

Abnormal PE/Chem/CBC/UA Results: Non-regenerative normocytic normochromic anemia

## ULTRASONOGRAPHIC EXAMINATION OF THE ABDOMEN

### Urinary System

The **urinary bladder**, trigone, and pelvic urethra presented normal thicknesses and normal tone. The ureters were not visible which is normal. No uroliths or sediment were visualized and anechoic urine was present. No evidence of inflammatory or neoplastic changes were noted. Ureteral papillae were normal. The pelvic urethra was imaged 1.0 cm beyond the cystourethral junction.

The **kidneys** revealed normal size and structure, corticomedullary definition and ratio for this age. The cortices presented largely uniform texture with normal echogenic relationship to liver and spleen. Medullary structure differed distinctly from the cortex and no evidence of pelvic dilation was present. The capsules were acceptably uniform without significant irregularities. Left kidney measured 2.8 cm. Right kidney measured 4.1 cm.

### Adrenal Glands

The regions of the **adrenal glands** were unremarkable.

### Spleen

The **spleen** presented a smooth homogeneous parenchyma hyperechoic to liver and renal cortical parenchyma. The capsule was smooth without noticeable expansion or deviation from within the spleen or adjacent pathology. The splenic vasculature demonstrated normal volume without signs of congestion or thrombosis. No sonographic evidence of acute or chronic inflammatory, neoplastic, or infarctual changes were noted.

### Liver

The **liver** images from right and left intercostal as well as subcostal views revealed subjectively normal liver size, contour, and structure. Some age-related parenchymal remodeling was noted but likely not clinically significant at this time. Vascular and biliary tracts were of normal volume and no evidence of congestion was noted. The gallbladder presented some dependent debris with essentially normal contour. The cystic and common bile ducts were normal. No overt evidence of active inflammatory, infiltrative or regenerative pathology was noted but should be paired with current or past LE elevations regarding any clinical significance to this presentation. The hepatic lymph nodes were unremarkable.

### Gastrointestinal

Examination of the **gastrointestinal tract** revealed a stomach and intestine free of stasis, of normal wall thickness, acceptable curvilinear mural detail, and peristaltic activity. Small and large intestine demonstrated normal luminal chyme and stool consistency respectively. No obstructive or overt infiltrative disease was noted. No associated abnormal lymphatic activity was noted.

### Pancreas



## PATIENT

Nomad Summers

## SPECIES

Feline

## BREED

DMH

## SEX

Female

## AGE

13 Years

## WEIGHT

11 lbs

## INTERPRETED BY

Eric Lindquist, DMV,  
DABVP (CFM), Cert.  
IVUSS

## IMAGING PERFORMED BY

Dr. Michale Schacher

## HOSPITAL NAME

Emergency  
Veterinarians of Idaho

## REFERRING VET

Dr. Michael Schacher

## INVOICE

75370

## DATE

5/22/26

The **pancreas** is prominent, hypoechoic and mildly irregular.

## ULTRASONOGRAPHIC FINDINGS

- Minor prominent pancreas, potential low-grade pancreatitis yet changes were subtle.
- Age related hepatic changes.

## INTERPRETATION OF THE FINDINGS & FURTHER RECOMMENDATIONS

No evidence of gross disease.

**\*\*Image set was labeled Nomad yet submission form stated Frankie. I am assuming these are the same patient.**



**PATIENT**

Nomad Summers

**SPECIES**

Feline

**BREED**

DMH

**SEX**

Female

**AGE**

13 Years

**WEIGHT**

11 lbs

**INTERPRETED BY**

Eric Lindquist, DMV,  
DABVP (CFM), Cert.  
IVUSS

**IMAGING  
PERFORMED BY**

Dr. Michale Schacher

**HOSPITAL NAME**

Emergency  
Veterinarians of Idaho

**REFERRING VET**

Dr. Michael Schacher

**INVOICE**

75370

**DATE**

5/22/26

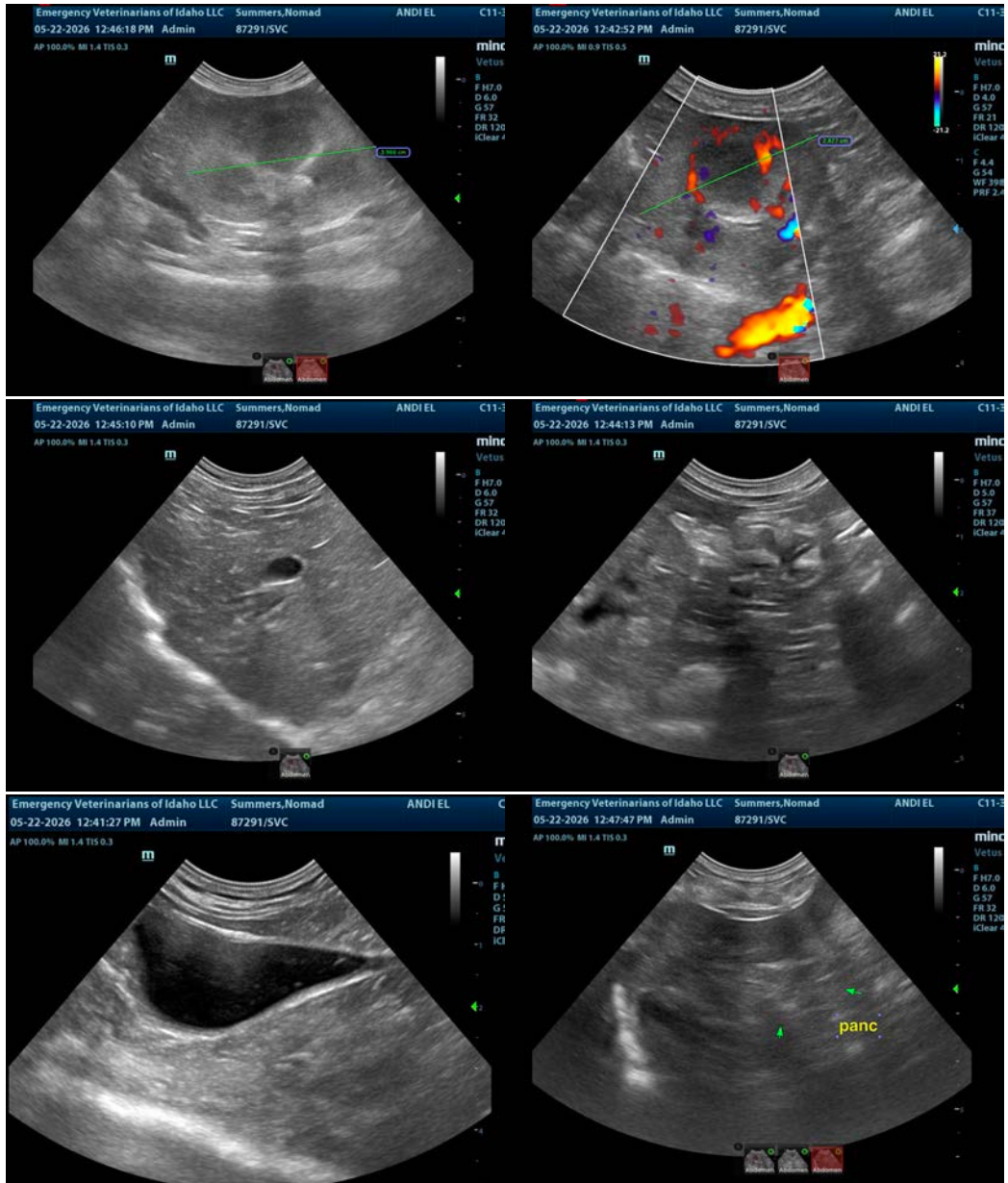

The information and recommendations provided are based on the images presented by the referring veterinarian/sonographer. No evaluation can be communicated regarding pathology that was not visible in the image/video clips provided.

Thank you for this referral. If the clinical or image interpretation does not parallel your findings or if I can be of any further assistance please contact me.

**Eric Lindquist**, DMV, DABVP(CFM), Cert. IVUSS,  
CEO, Owner, Founder -- SonoPath.com  
[info@SonoPath.com](mailto:info@SonoPath.com)



## **PATIENT**

Nomad Summers

## **SPECIES**

Feline

## **BREED**

DMH

## **SEX**

Female

## **AGE**

13 Years

## **WEIGHT**

11 lbs

## **INTERPRETED BY**

Eric Lindquist, DMV,  
DABVP (CFM), Cert.  
IVUSS

## **IMAGING PERFORMED BY**

Dr. Michale Schacher

## **HOSPITAL NAME**

Emergency  
Veterinarians of Idaho

## **REFERRING VET**

Dr. Michael Schacher

## **INVOICE**

75370

## **DATE**

5/22/26