



PATIENT

Meghan Cerny

SPECIES

Canine

BREED

Scottish Terrier

SEX

Spayed Female

AGE

9 Years 11 Months

WEIGHT

21.5 lbs

INTERPRETED BY

Eric Lindquist, DMV,
DABVP(CFM), Cert.
IVUSS

IMAGING PERFORMED BY

Shari Reffi CVT

HOSPITAL NAME

Black River Veterinary
Hospital

REFERRING VET

Dr. Hewitt

INVOICE

16472

DATE

05/22/26

PRESENTING CLINICAL SIGNS

Recheck from 2/12/2026-possible emerging mucocele. (prev. report attached) BCS 5/9. Current Meds: Apoquel

Abnormal PE/Chem/CBC/UA Results: Creat 1.7; AIKP 270; Lipase 397 -bw from 1/4/26. Chronic hematuria; USG: >1.050

ULTRASONOGRAPHIC EXAMINATION OF THE ABDOMEN

Urinary System

The **urinary bladder**, trigone, and pelvic urethra to a depth of 2.0 cm presented normal thicknesses and normal tone. The ureters were not visible which is normal. No uroliths or sediment were visualized, and anechoic urine was present. No evidence of inflammatory or neoplastic changes were noted. Ureteral papillae were normal.

The **kidneys** revealed largely normal size and structure, corticomedullary definition and ratio (cortex 1/3 of medulla) were essentially maintained with some minor age-related loss of curvilinear patterns regarding the capsule and C/M junction. The cortices presented largely uniform texture with some increased echogenicity expected for his age patient. Medullary structure differed distinctly from that of the cortex and no evidence of pelvic dilation was present. The left kidney measured 4.44 cm in length. The right kidney measured 4.51 cm in length.

Adrenal Glands

The **left adrenal gland** was visualized and recognized as having normal shape, size, position and echogenicity for this breed. The phrenic vasculature, glandular echogenicity and detail were unremarkable. Capsule, cortex, and medullary definition were normal for this age patient. The left adrenal gland measured 1.88 cm x 0.47 cm width at the cranial pole and 0.54 cm width at the caudal pole.

The **right adrenal gland** was at the upper limits of normal measuring 1.74 cm x 1.09 cm width at the cranial pole and 0.67 cm width at the caudal pole.

Spleen

The **spleen** presented a smooth homogeneous parenchyma hyperechoic to liver and renal cortical parenchyma. The capsule was smooth without noticeable expansion or deviation from within the spleen or adjacent pathology. The splenic vasculature demonstrated normal volume without signs of congestion or thrombosis. No sonographic evidence of acute or chronic inflammatory, neoplastic, or infarctual changes were noted. Occasional hyperechoic lipid plaques were noted yet not pathological.

Liver

The **liver** revealed uniform parenchyma. The gallbladder presented with a teardrop appearance. No evidence of overt distention. A trace amount of striating bile was noted. Minor gallbladder polypoid changes were present.

Gastrointestinal

Examination of the **gastrointestinal tract** revealed a stomach and intestine free of stasis, of normal wall thickness, acceptable curvilinear mural detail, and peristaltic activity. Small and large intestine



PATIENT

Meghan Cerny

SPECIES

Canine

BREED

Scottish Terrier

SEX

Spayed Female

AGE

9 Years 11 Months

WEIGHT

21.5 lbs

INTERPRETED BY

Eric Lindquist, DMV,
DABVP(CFM), Cert.
IVUSS

IMAGING PERFORMED BY

Shari Reffi CVT

HOSPITAL NAME

Black River Veterinary
Hospital

REFERRING VET

Dr. Hewitt

INVOICE

16472

DATE

05/22/26

demonstrated normal luminal chyme and stool consistency respectively. No obstructive or overt infiltrative disease was noted. No associated abnormal lymphatic activity was noted.

Pancreas

The base and limbs of the **pancreas** were observed to be largely isoechoic to surrounding omental fat. Pancreatic duct and capsular contour were acceptably normal and parenchyma respected normal curvilinear patterns. No overt evidence of active inflammatory or neoplastic disease was noted.

Free Abdomen

Rapid view of the heart revealed no evident pathology.

ULTRASONOGRAPHIC FINDINGS

- Minor excessive gallbladder dependent sludge- no evidence of mucocele formation.

INTERPRETATION OF THE FINDINGS & FURTHER RECOMMENDATIONS

It is debatable whether to continue with ursodiol therapy or not in this patient. Given the predisposition to developing mucocele preventive, ursodiol may be appropriate, however, the ursodiol therapy can likely be ceased at this time.

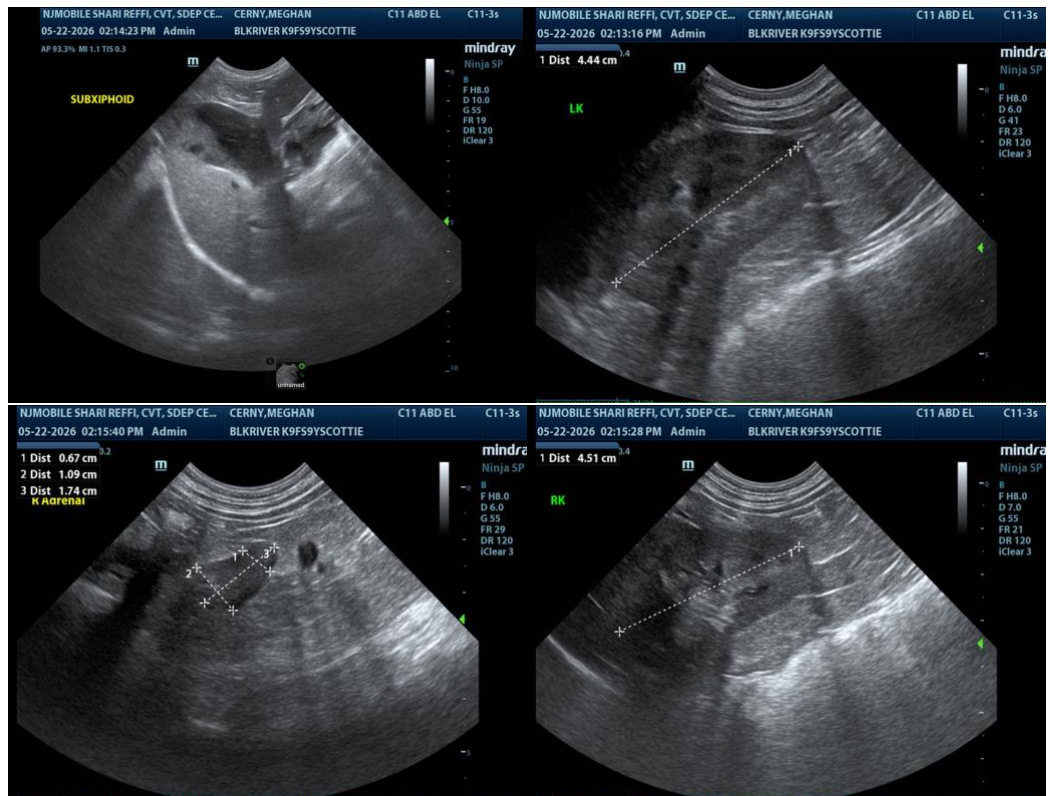



PATIENT

Meghan Cerny

SPECIES

Canine

BREED

Scottish Terrier

SEX

Spayed Female

AGE

9 Years 11 Months

WEIGHT

21.5 lbs

INTERPRETED BY

Eric Lindquist, DMV,
 DABVP(CFM), Cert.
 IVUSS

IMAGING PERFORMED BY

Shari Reffi CVT

HOSPITAL NAME

Black River Veterinary
 Hospital

REFERRING VET

Dr. Hewitt

INVOICE

16472

DATE

05/22/26

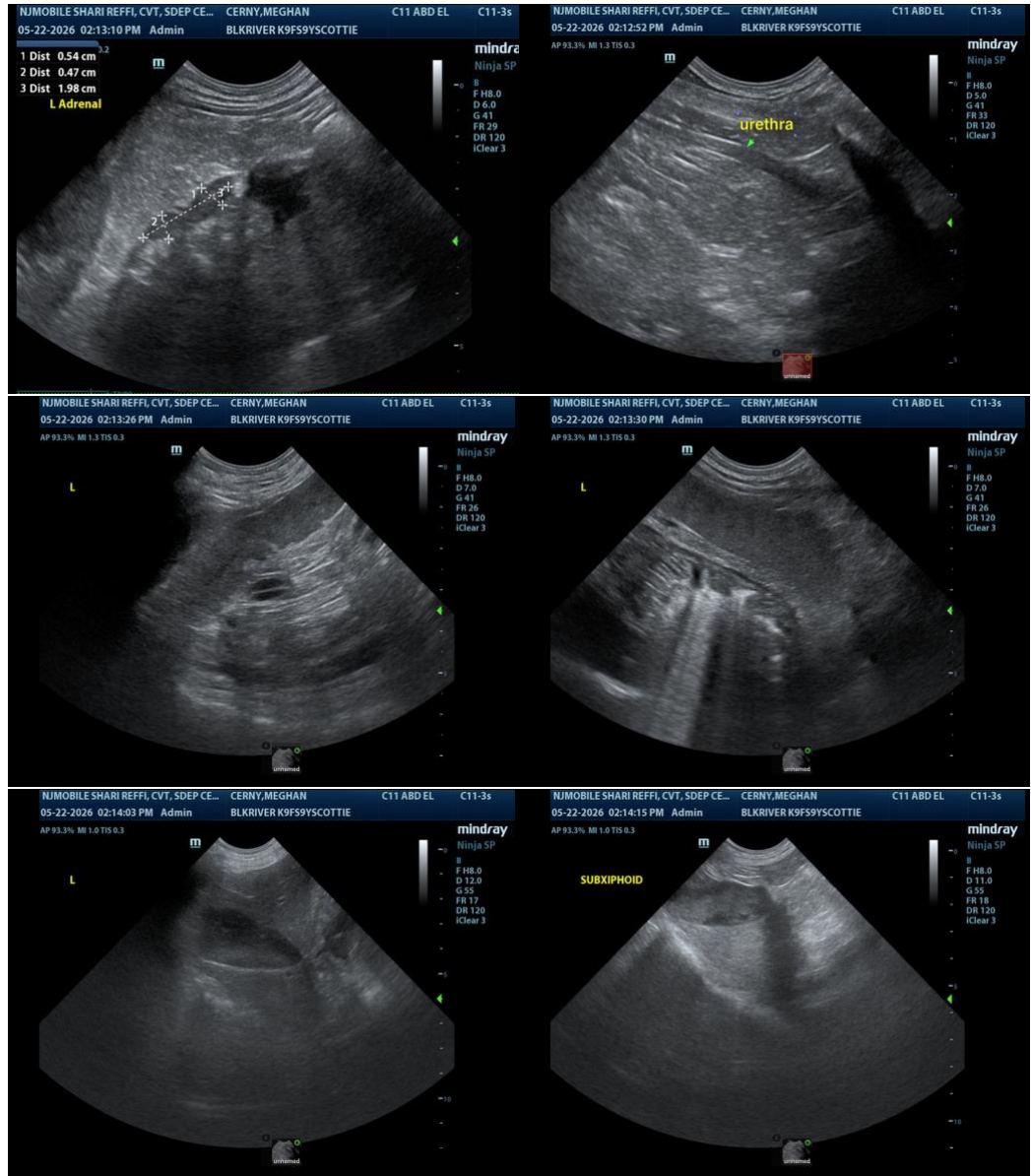

The information and recommendations provided are based on the images presented by the referring veterinarian/sonographer. No evaluation can be communicated regarding pathology that was not visible in the image/video clips provided.

Thank you for this referral. If the clinical or image interpretation does not parallel your findings or if I can be of any further assistance, please contact me.

Eric Lindquist, DMV, DABVP(CFM), Cert. IVUSS,

CEO, Owner, Founder -- SonoPath.com

info@SonoPath.com



PATIENT

Meghan Cerny

SPECIES

Canine

BREED

Scottish Terrier

SEX

Spayed Female

AGE

9 Years 11 Months

WEIGHT

21.5 lbs

INTERPRETED BY

Eric Lindquist, DMV,
DABVP(CFM), Cert.
IVUSS

**IMAGING
PERFORMED BY**

Shari Reffi CVT

HOSPITAL NAME

Black River Veterinary
Hospital

REFERRING VET

Dr. Hewitt

INVOICE

16472

DATE

05/22/26