



## PATIENT

Ghost Phipps

## SPECIES

Canine

## BREED

Pitbull Mix

## SEX

Neutered Male

## AGE

12.5 Years

## WEIGHT

81.6 lbs

## INTERPRETED BY

Eric Lindquist, DMV,  
DABVP(CFM), Cert.  
IVUSS

## IMAGING PERFORMED BY

Kevin Moon, DVM

## HOSPITAL NAME

Shiloh Veterinary  
Hospital

## REFERRING VET

Arianna Evans, DVM

## INVOICE

16485

## DATE

05/22/26

## PRESENTING CLINICAL SIGNS

BCS 9/9. Presented for NAR and ongoing soft stool on 4/28. Prior to appt, P had decreased appetite, lethargic, and was distant from O which is very abnormal. On PE -- subjective distended belly with slight discomfort/groaning on palpation but did not push due to FAS.

Abnormal PE/Chem/CBC/UA Results: CBC/chem/UA 4/28/26 1.012 USG, otherwise normal

## ULTRASONOGRAPHIC EXAMINATION OF THE ABDOMEN

### Urinary System

The **urinary bladder**, trigone, and pelvic urethra presented normal thicknesses and normal tone. The ureters were not visible which is normal. No uroliths or sediment were visualized, and anechoic urine was present. No evidence of inflammatory or neoplastic changes were noted. Ureteral papillae were normal.

The **kidneys** revealed normal size and structure, corticomedullary definition and ratio for this age. The cortices presented largely uniform texture with normal echogenic relationship to liver and spleen. Medullary structure differed distinctly from the cortex and no evidence of pelvic dilation was present. The capsules were acceptably uniform without significant irregularities. The left kidney measured 6.9 cm in length. The right kidney measured 6.6 cm in length.

### Adrenal Glands

Both **adrenal glands** were visualized and recognized as having normal shape, size, position and echogenicity for this breed. The phrenic vasculature, glandular echogenicity and detail were unremarkable. Capsule, cortex, and medullary definition were normal for this age patient. The left adrenal gland measured 0.50 cm width. The right adrenal gland measured 0.6 cm width.

### Spleen

The **spleen** presented mildly enlarged, swollen and slightly heterogenous with hyperechoic lipid plaques (non-pathological). The spleen exhibited splenic folding caudally with multifocal hyperechoic nodular changes consistent with hyperplasia, however, underlying round cell neoplasia or hemangiosarcoma cannot be ruled out.

### Liver

The **liver** images submitted revealed subjectively normal liver size, contour, and structure. Parenchymal echogenicity was naturally coarse and hypoechoic to the spleen. Vascular and biliary tracts were of normal volume with no evidence of congestion. The gallbladder presented acceptably thin walls with primarily anechoic content. The cystic and common bile ducts were normal. No pathological hepatic lymphadenopathy was evident. No overt structural evidence of inflammatory, infiltrative or regenerative pathology was evident.

### Gastrointestinal

Examination of the **gastrointestinal tract** revealed a stomach and intestine free of stasis, of normal wall thickness, acceptable curvilinear mural detail, and peristaltic activity. Small and large intestine demonstrated normal luminal chyme and stool consistency respectively. No obstructive or overt infiltrative disease was noted. No associated abnormal lymphatic activity was noted.



**PATIENT**

Ghost Phipps

**SPECIES**

Canine

**BREED**

Pitbull Mix

**SEX**

Neutered Male

**AGE**

12.5 Years

**WEIGHT**

81.6 lbs

**INTERPRETED BY**

Eric Lindquist, DMV,  
DABVP(CFM), Cert.  
IVUSS

**IMAGING PERFORMED BY**

Kevin Moon, DVM

**HOSPITAL NAME**

Shiloh Veterinary  
Hospital

**REFERRING VET**

Arianna Evans, DVM

**INVOICE**

16485

**DATE**

05/22/26

**Pancreas**

The base and limbs of the **pancreas** were observed to be largely isoechoic to surrounding omental fat. Pancreatic duct and capsular contour were acceptably normal and parenchyma respected normal curvilinear patterns. No overt evidence of active inflammatory or neoplastic disease was noted.

**ULTRASONOGRAPHIC FINDINGS**

- Splenomegaly- benign hyperplasia versus emerging round cell neoplasia, hemangiosarcoma less likely.
- Structurally unremarkable abdomen otherwise.

**INTERPRETATION OF THE FINDINGS & FURTHER RECOMMENDATIONS**

25-gauge FNA of the spleen is indicated. No other evidence of pathology. No evidence of visceral disease responsible for the clinical signs. Back pain should be considered as a primary concern. If spleen is painful upon palpation, then proactive splenectomy would be appropriate.

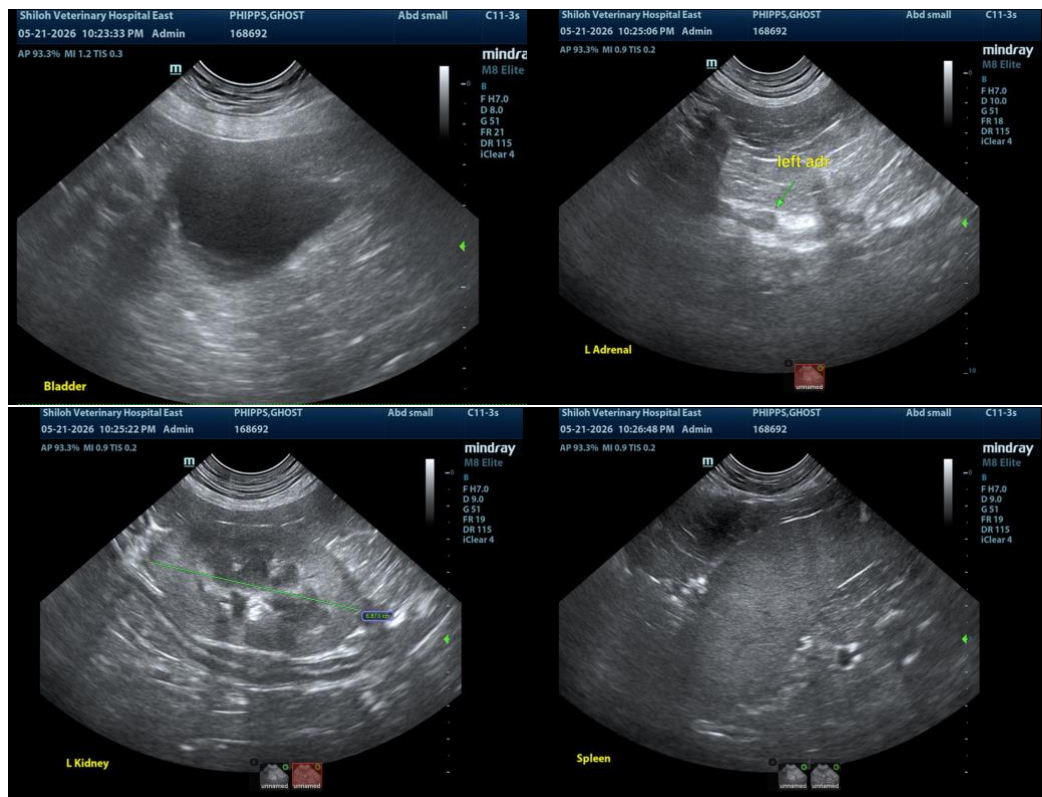



## PATIENT

Ghost Phipps

## SPECIES

Canine

## BREED

Pitbull Mix

## SEX

Neutered Male

## AGE

12.5 Years

## WEIGHT

81.6 lbs

## INTERPRETED BY

Eric Lindquist, DMV,  
DABVP(CFM), Cert.  
IVUSS

## IMAGING PERFORMED BY

Kevin Moon, DVM

## HOSPITAL NAME

Shiloh Veterinary  
Hospital

## REFERRING VET

Arianna Evans, DVM

## INVOICE

16485

## DATE

05/22/26

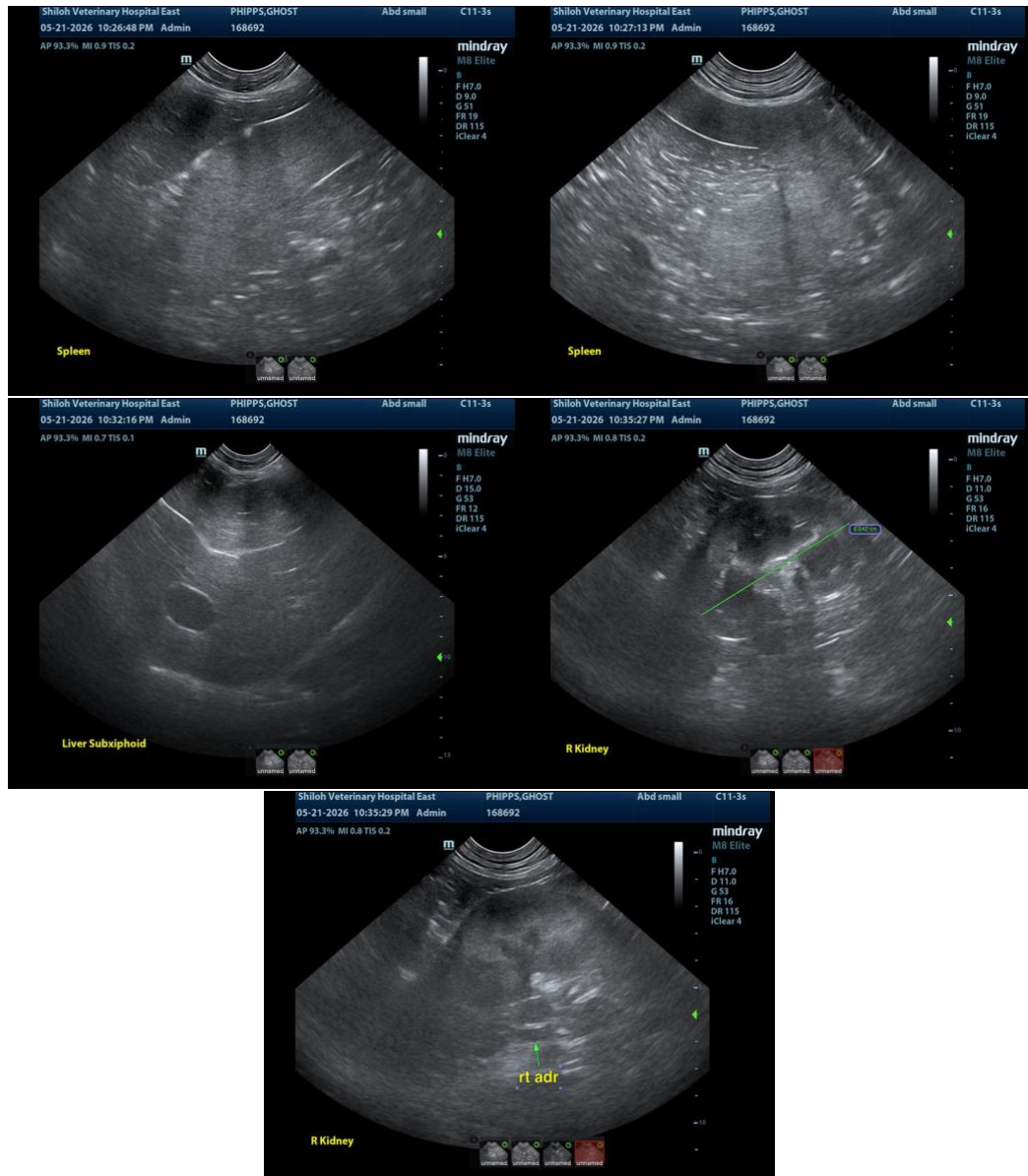

The information and recommendations provided are based on the images presented by the referring veterinarian/sonographer. No evaluation can be communicated regarding pathology that was not visible in the image/video clips provided.

Thank you for this referral. If the clinical or image interpretation does not parallel your findings or if I can be of any further assistance, please contact me.

Eric Lindquist, DMV, DABVP(CFM), Cert. IVUSS,

CEO, Owner, Founder -- SonoPath.com

[info@SonoPath.com](mailto:info@SonoPath.com)



## PATIENT

Ghost Phipps

## SPECIES

Canine

## BREED

Pitbull Mix

## SEX

Neutered Male

## AGE

12.5 Years

## WEIGHT

81.6 lbs

## INTERPRETED BY

Eric Lindquist, DMV,  
DABVP(CFM), Cert.  
IVUSS

## IMAGING PERFORMED BY

Kevin Moon, DVM

## HOSPITAL NAME

Shiloh Veterinary  
Hospital

## REFERRING VET

Arianna Evans, DVM

## INVOICE

16485

## DATE

05/22/26