



PATIENT

Poppy Burks

SPECIES

Canine

BREED

Chihuahua

SEX

Female

AGE

10 years

WEIGHT

3.69 lbs

INTERPRETED BY

Eric Lindquist, DMV
DABVP, Cert. IVUSS

IMAGING PERFORMED BY

Dr. Seyler

HOSPITAL NAME

Wilvet South

REFERRING VET

Dr. Seyler

INVOICE

77844

DATE

5/21/26

PRESENTING CLINICAL SIGNS

History: Sunday pt got a few pieces of a jerky treat, Monday pt seemed fine, Tuesday O noticed pt was acting a little off, wasn't as energetic as normal, yesterday pt was lethargic, didn't want to get up, was not excited about food like normal, pt ate most of it and than about an hour later pt V+, the rest of the day pt was very lethargic, took to RDVM, got exam and anti nausea meds, this morning was more lethargic. O unsure if pt had V+ on carpet or if it was a BM last night found pile on carpet in house
Abnormal PE/Chem/CBC/UA Results: Hydration: **slightly dehydrated Oral Cavity: Abnormal: advanced periodontal disease Cardiovascular: Grade 4 out of 6 systolic heart murmur Musculoskeletal: Sarcopenia, moderately overconditioned. RH MPL grade 3, LH MPL grade 2 CBC - unremarkable Chem10 - ALT 180 (H), ALP 240 (H), BUN 6 (L)

ULTRASONOGRAPHIC EXAMINATION OF THE ABDOMEN

Urinary System

The **urinary bladder**, trigone, and pelvic urethra presented normal thicknesses and normal tone. The ureters were not visible which is normal. No uroliths or sediment were visualized and anechoic urine was present. No evidence of inflammatory or neoplastic changes was noted. Ureteral papillae were normal.

The **kidneys** revealed normal size and structure, corticomedullary definition and ratio for this age. The cortices presented largely uniform texture with normal echogenic relationship to liver and spleen. Medullary structure differed distinctly from the cortex and no evidence of pelvic dilation was present. The capsules were acceptably uniform without significant irregularities. The right kidney measured 3.5 cm.

Adrenal Glands

The **left adrenal gland** was imaged with no evidence of pathology. The left adrenal gland measured 0.5 cm. The right adrenal gland was not visualized.

Spleen

The **spleen** presented a smooth homogeneous parenchyma hyperechoic to liver and renal cortical parenchyma. The capsule was smooth without noticeable expansion or deviation from within the spleen or adjacent pathology. The splenic vasculature demonstrated normal volume without signs of congestion or thrombosis. No sonographic evidence of acute or chronic inflammatory, neoplastic, or infarctual changes was noted.

Liver

The left **liver** was poorly developed with a moderate amount of remodeling and increased portal markings. The caudate process was prominent. There was no gross evidence of portosystemic shunting.



PATIENT

Poppy Burks

SPECIES

Canine

BREED

Chihuahua

SEX

Female

AGE

10 years

WEIGHT

3.69 lbs

INTERPRETED BY

Eric Lindquist, DMV
DABVP, Cert. IVUSS

IMAGING PERFORMED BY

Dr. Seyler

HOSPITAL NAME

Wilvet South

REFERRING VET

Dr. Seyler

INVOICE

77844

DATE

5/21/26

Vascular and biliary tracts were of normal volume with no evidence of congestion. The gallbladder presented acceptably thin walls with primarily anechoic content. The cystic and common bile ducts were normal. No pathological hepatic lymphadenopathy was evident. No overt structural evidence of inflammatory, infiltrative or regenerative pathology was evident.

Gastrointestinal

There was some residual chyme and gas was noted in the **stomach**, yet not pathological. This is consistent with post prandial presentation. Transit of chyme into the small intestine was normal. Curvilinear patterns were maintained throughout the GI tract. No evidence of pathology. Small and large intestine demonstrated normal luminal chyme and stool consistency respectively. No obstructive or overt infiltrative disease was noted. No associated abnormal lymphatic activity was noted.

Pancreas

The base and limbs of the **pancreas** were observed to be largely isoechoic to surrounding omental fat. Some parenchymal remodeling, however, with mild deviation from curvilinear normalcy was observed. Pancreatic duct and capsular irregularities were present consistent with age related changes. If pain upon imaging (+ Murphy sign) was present or if the patient is focally painful in subxiphoid palpation then low-grade smoldering chronic pancreatitis should be suspected.

ULTRASONOGRAPHIC FINDINGS

Hepatic remodeling.

Otherwise, structurally unremarkable abdomen.

INTERPRETATION OF THE FINDINGS & FURTHER RECOMMENDATIONS

Supportive care should prove effective. GI protectant protocol is warranted. There was no evidence of foreign bodies. Bile acid profile +/- liver biopsy may be appropriate in this patient as there was subnormal size and significant amount of remodeling likely owing to prior episodes of inflammatory hepatopathy.



PATIENT

Poppy Burks

SPECIES

Canine

BREED

Chihuahua

SEX

Female

AGE

10 years

WEIGHT

3.69 lbs

INTERPRETED BY

Eric Lindquist, DMV
DABVP, Cert. IVUSS

IMAGING PERFORMED BY

Dr. Seyler

HOSPITAL NAME

Wilvet South

REFERRING VET

Dr. Seyler

INVOICE

77844

DATE

5/21/26

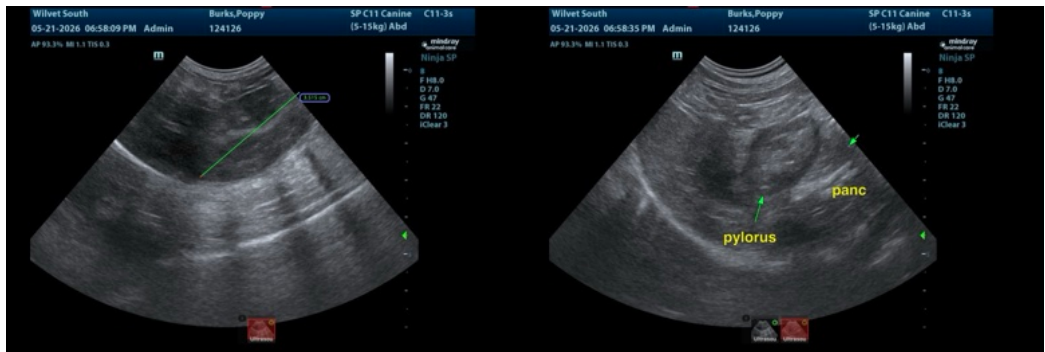
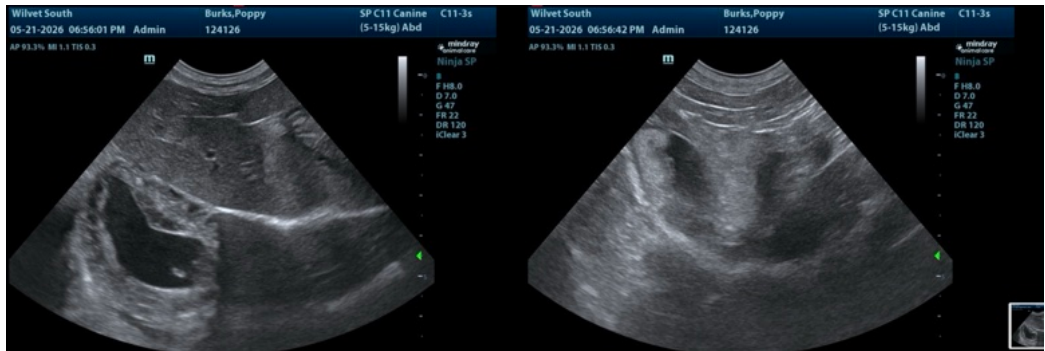
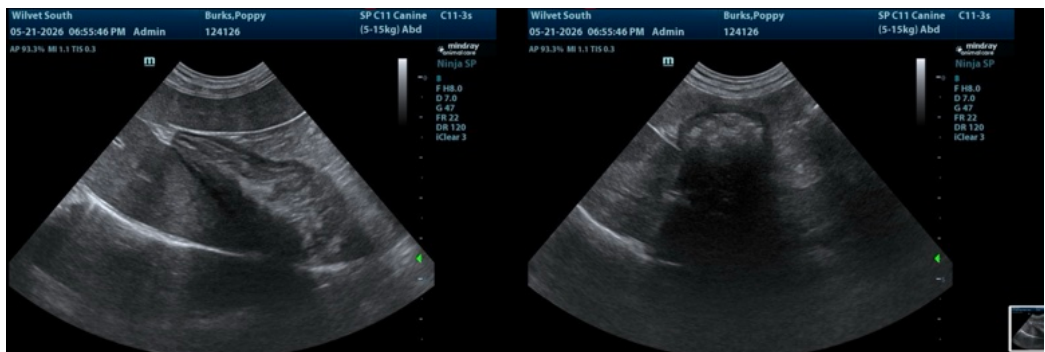
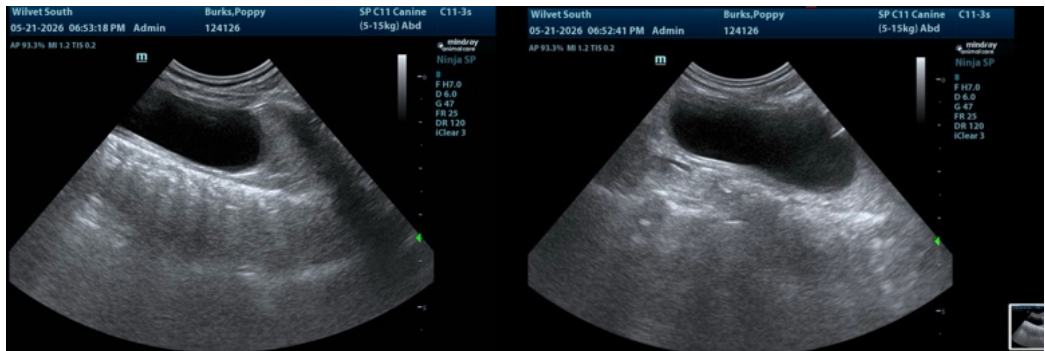



PATIENT

Poppy Burks

SPECIES

Canine

BREED

Chihuahua

SEX

Female

AGE

10 years

WEIGHT

3.69 lbs



The information and recommendations provided are based on the images presented by the referring veterinarian/sonographer. No evaluation can be communicated regarding pathology that was not visible in the image/video clips provided.

Thank you for this referral. If the clinical or image interpretation does not parallel your findings or if I can be of any further assistance please contact me.

Eric Lindquist, DMV, DABVP (CFM), Cert. IVUSS, CEO of SonoPath.com

info@SonoPath.com

INTERPRETED BY

Eric Lindquist, DMV
DABVP, Cert. IVUSS

IMAGING PERFORMED BY

Dr. Seyler

HOSPITAL NAME

Wilvet South

REFERRING VET

Dr. Seyler

INVOICE

77844

DATE

5/21/26