



PATIENT

Gua Gua White

SPECIES

Feline

BREED

Domestic Shorthair

SEX

Neutered male

AGE

22 months

WEIGHT

11.3 lbs

INTERPRETED BY

Eric Lindquist, DMV
DABVP, Cert. IVUSS

IMAGING PERFORMED BY

Dr. Salas

HOSPITAL NAME

Tenaflly VC

REFERRING VET

Dr. Salas

INVOICE

77847

DATE

5/21/26

PRESENTING CLINICAL SIGNS

History: 22 month old MC DSHA. clinically doing well. labs are normal except for a persistent urine sp gr 1.018- does eat primarily wet food. Renal ultrasound done to rule out any underlying congenital abnormalities. sonopath limited cavity

ULTRASONOGRAPHIC EXAMINATION OF THE ABDOMEN

Urinary System

The **urinary bladder**, trigone, and pelvic urethra presented normal thicknesses and normal tone. The ureters were not visible which is normal. No uroliths or sediment were visualized and anechoic urine was present. No evidence of inflammatory or neoplastic changes was noted. Ureteral papillae were normal.

The **kidneys** revealed normal size and structure, corticomedullary definition and ratio for this age. The cortices presented largely uniform texture with normal echogenic relationship to liver and spleen. Medullary structure differed distinctly from the cortex and no evidence of pelvic dilation was present. The capsules were acceptably uniform without significant irregularities. The left kidney measured 3.52 cm and the right kidney measured 3.79 cm.

ULTRASONOGRAPHIC FINDINGS

Structurally unremarkable urinary tract, no evidence of primary disease or evidence of dysplasia.

INTERPRETATION OF THE FINDINGS & FURTHER RECOMMENDATIONS

Renal dysplasia cannot be ruled out without biopsy; however, structurally the kidneys and lower urinary tract appear normal.

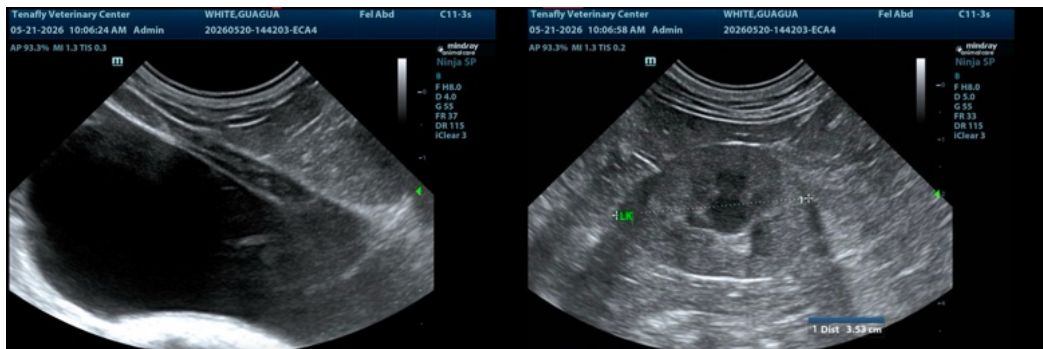



PATIENT

Gua Gua White

SPECIES

Feline

BREED

Domestic Shorthair

SEX

Neutered male

AGE

22 months

WEIGHT

11.3 lbs

INTERPRETED BY

Eric Lindquist, DMV
DABVP, Cert. IVUSS

IMAGING PERFORMED BY

Dr. Salas

HOSPITAL NAME

Tenafly VC

REFERRING VET

Dr. Salas

INVOICE

77847

DATE

5/21/26



The information and recommendations provided are based on the images presented by the referring veterinarian/sonographer. No evaluation can be communicated regarding pathology that was not visible in the image/video clips provided.

Thank you for this referral. If the clinical or image interpretation does not parallel your findings or if I can be of any further assistance please contact me.

Eric Lindquist, DMV, DABVP (CFM), Cert. IVUSS, CEO of SonoPath.com

info@SonoPath.com