



## PATIENT

Yimmy Stensland

## SPECIES

Canine

## BREED

Terrier Cross

## SEX

Spayed female

## AGE

4/10

## WEIGHT

12.2 lbs

## INTERPRETED BY

Eric Lindquist, DMV  
DABVP, Cert. IVUSS

## IMAGING PERFORMED BY

Dr. LaCroix

## HOSPITAL NAME

Inspire AH Highlands

## REFERRING VET

Dr. Wolsky

## INVOICE

77796

## DATE

5/20/26

## PRESENTING CLINICAL SIGNS

History: Pt presents for decreased appetite, bloody/mucousy stool (hematochezia), one episode of vomiting, and poss UTI. Pt has shown decreased appetite over the last week. this can be common for her when she has full AG, so O got expressed last week but did not help. She showed some urinary straining and dark / sweet smelling urine in her diaper. Hx of UTI's.

She lost almost a lb since last last week

Had gabapentin this am

Thoracic rads showed scant pleural fissure lines, no obvious mets

Abnormal PE/Chem/CBC/UA Results: Vetscreen- ALB 2.9, ALP 747, ALT 520, PHOS 7.7 CBC- WBC 31.5, NEU 27.7 UA- USG 1.017, No bacteria noted, non hyaline casts present UPC-pending PT/PTT-wnl

## ULTRASONOGRAPHIC EXAMINATION OF THE ABDOMEN

### Urinary System

The **urinary bladder**, trigone, and pelvic urethra presented normal thicknesses and normal tone. The ureters were not visible which is normal. No uroliths or sediment were visualized and anechoic urine was present. No evidence of inflammatory or neoplastic changes was noted. Ureteral papillae were normal.

The **kidneys** revealed largely normal size and structure, corticomedullary definition and ratio (cortex 1/3 of medulla) were essentially maintained with some age-related loss of curvilinear patterns regarding the capsule and C/M junction. The cortices presented largely uniform texture with some increased echogenicity expected for this age patient. Medullary structure differed distinctly from that of the cortex and no evidence of pelvic dilation was present. The left kidney measured 4.4 cm.

### Adrenal Glands

Both **adrenal glands** were visualized and recognized as having normal shape, size, position and echogenicity for this breed. The phrenic vasculature, glandular echogenicity and detail were unremarkable. Capsule, cortex, and medullary definition were normal for this age patient. The left adrenal gland measured 0.53 cm at the caudal pole and 0.45 cm at the cranial pole. The right adrenal gland measured 0.8 cm at the cranial pole and 0.64 cm at the caudal pole.

### Spleen

The **spleen** was normal size and relatively normal contour with multifocal hyperechoic areas of mineralization. This is a benign change; however, can be related to Cushing's disease or other endocrinopathies.

### Liver

The **liver** in this patient revealed an expansive, mixed, echogenic, mildly to moderately disruptive 7.0 x 6.3 cm. Multiple, cavitated masses were noted throughout the liver. Heterogenous, mixed echogenic



**PATIENT**

Yimmy Stensland

**SPECIES**

Canine

**BREED**

Terrier Cross

**SEX**

Spayed female

**AGE**

4/10

**WEIGHT**

12.2 lbs

**INTERPRETED BY**

Eric Lindquist, DMV  
DABVP, Cert. IVUSS

**IMAGING PERFORMED BY**

Dr. LaCroix

**HOSPITAL NAME**

Inspire AH Highlands

**REFERRING VET**

Dr. Wolsky

**INVOICE**

77796

**DATE**

5/20/26

changes were noted throughout the liver with slight areas of free fluid. The gallbladder presented acceptably thin walls with primarily anechoic content. The cystic and common bile ducts were normal. The hepatic lymph nodes were enlarged, rounded and hypoechoic. No overt structural evidence of inflammatory, infiltrative or regenerative pathology was evident. Pleural effusion was noted through the diaphragm.

**Gastrointestinal**

Examination of the **gastrointestinal tract** revealed a stomach and intestine free of stasis, of normal wall thickness, acceptable curvilinear mural detail, and peristaltic activity. Small and large intestine demonstrated normal luminal chyme and stool consistency respectively. No obstructive or overt infiltrative disease was noted. No associated abnormal lymphatic activity was noted.

**Pancreas**

The base and limbs of the **pancreas** were observed to be largely isoechoic to surrounding omental fat. Pancreatic duct and capsular contour were acceptably normal and parenchyma respected normal curvilinear patterns. No overt evidence of active inflammatory or neoplastic disease was noted.

**ULTRASONOGRAPHIC FINDINGS**

Diffuse hepatic neoplasia with regional lymphadenopathy and pleural effusion.

**INTERPRETATION OF THE FINDINGS & FURTHER RECOMMENDATIONS**

Multi-centric neoplasia such as lymphosarcoma is suspected. FNA of the liver is indicated along with pleurocentesis for a definitive diagnosis. The prognosis is poor.

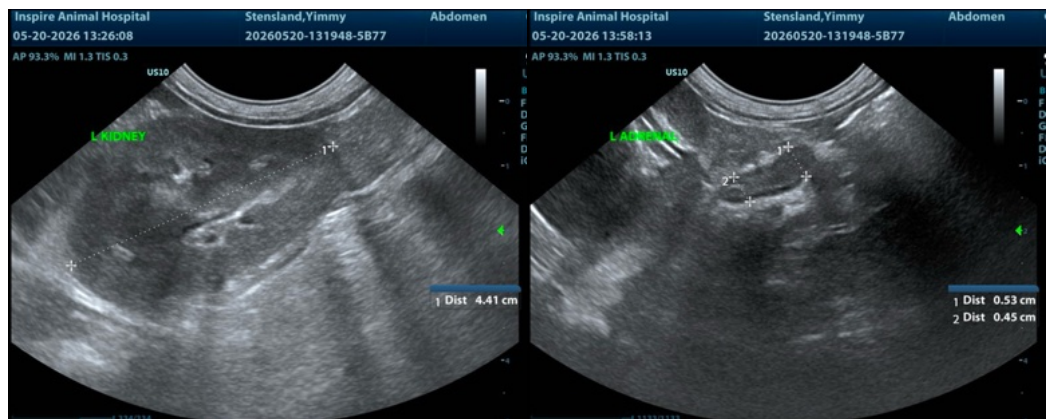



**PATIENT**

Yimmy Stensland

**SPECIES**

Canine

**BREED**

Terrier Cross

**SEX**

Spayed female

**AGE**

4/10

**WEIGHT**

12.2 lbs

**INTERPRETED BY**

Eric Lindquist, DMV  
DABVP, Cert. IVUSS

**IMAGING PERFORMED BY**

Dr. LaCroix

**HOSPITAL NAME**

Inspire AH Highlands

**REFERRING VET**

Dr. Wolsky

**INVOICE**

77796

**DATE**

5/20/26

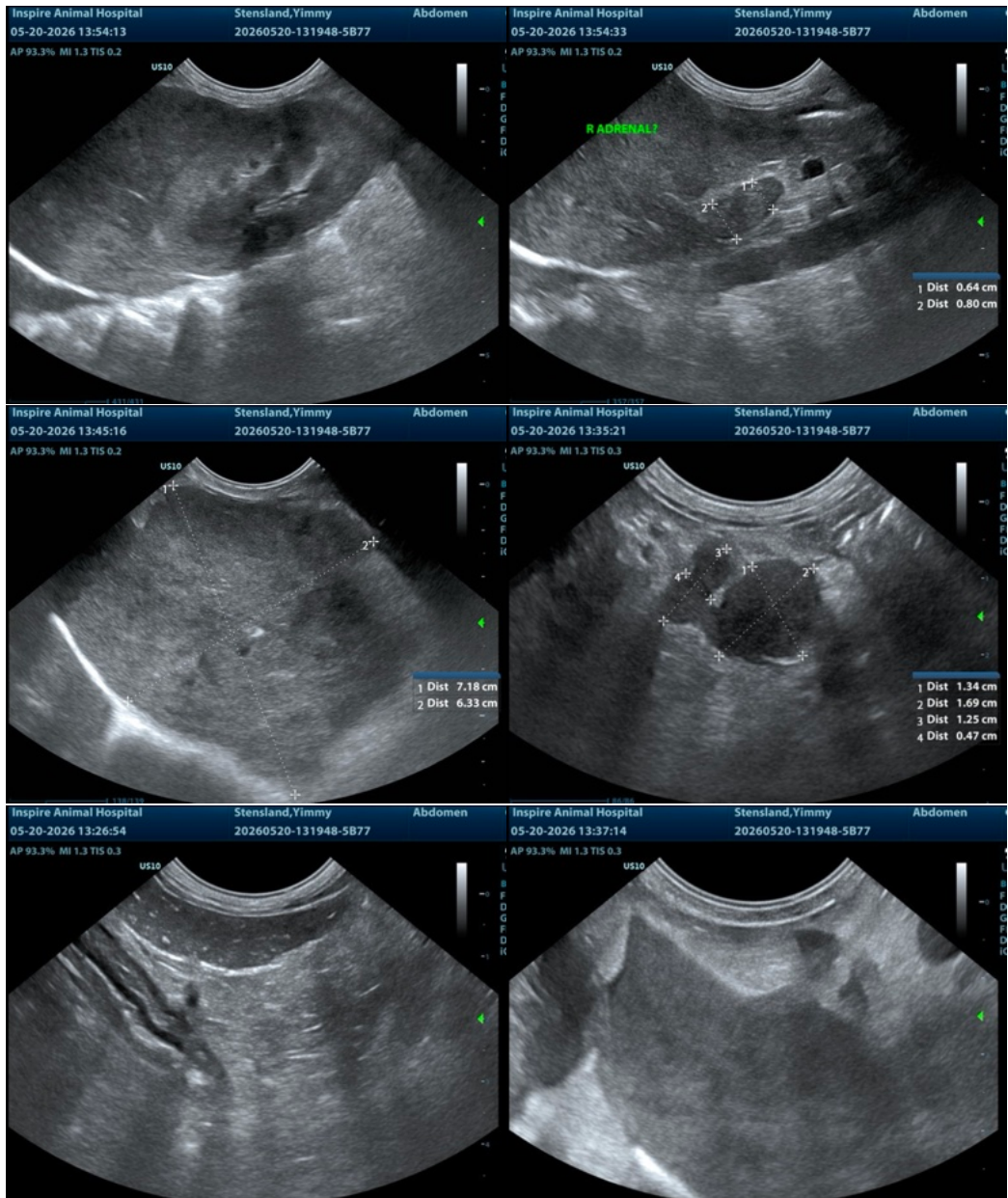



## PATIENT

Yimmy Stensland

## SPECIES

Canine

## BREED

Terrier Cross

## SEX

Spayed female

## AGE

4/10

## WEIGHT

12.2 lbs

## INTERPRETED BY

Eric Lindquist, DMV  
DABVP, Cert. IVUSS

## IMAGING PERFORMED BY

Dr. LaCroix

## HOSPITAL NAME

Inspire AH Highlands

## REFERRING VET

Dr. Wolsky

## INVOICE

77796

## DATE

5/20/26

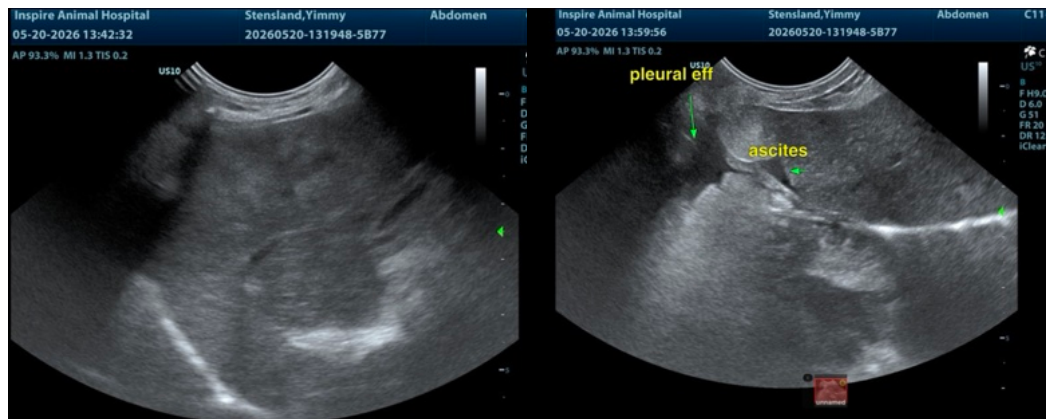

The information and recommendations provided are based on the images presented by the referring veterinarian/sonographer. No evaluation can be communicated regarding pathology that was not visible in the image/video clips provided.

Thank you for this referral. If the clinical or image interpretation does not parallel your findings or if I can be of any further assistance please contact me.

Eric Lindquist, DMV, DABVP (CFM), Cert. IVUSS, CEO of SonoPath.com

[info@SonoPath.com](mailto:info@SonoPath.com)