



PATIENT

Frances OBrien

SPECIES

Canine

BREED

Frenchie

SEX

Spayed Female

AGE

14 months

WEIGHT

30 lbs

INTERPRETED BY

Eric Lindquist, DMV
DABVP, Cert. IVUSS

IMAGING PERFORMED BY

Dr. Fowler

HOSPITAL NAME

Portland Veterinary
Wellness Center

REFERRING VET

Dr. Fowler

INVOICE

30610

DATE

5/20/22

PRESENTING CLINICAL SIGNS

History: P presents for diarrhea 3 days duration inc frequency and small amounts. Blood started in stools tonight. Did not want to eat breakfast. No vomiting. P has hx of dietary indiscretion and o concerned about FB due to her putting everything in her mouth.

Abnormal PE/Chem/CBC/UA Results: Hematochezia, fecal pending. BW not performed.

ULTRASONOGRAPHIC EXAMINATION OF THE ABDOMEN

Urinary System

The **urinary bladder**, trigone, and pelvic urethra presented normal thicknesses and normal tone. The ureters were not visible which is normal. No uroliths or sediment were visualized and anechoic urine was present. No evidence of inflammatory or neoplastic changes was noted. Ureteral papillae were normal.

The **kidneys** revealed normal size and structure, corticomedullary definition and ratio for this age. The cortices presented largely uniform texture with normal echogenic relationship to liver and spleen. Medullary structure differed distinctly from the cortex and no evidence of pelvic dilation was present. The capsules were acceptably uniform without significant irregularities. The left kidney measured 4.0 cm. The right kidney measured 4.0 cm.

Adrenal Glands

The regions of the **adrenal glands** were images with no evidence of pathology.

Spleen

The **spleen** presented a smooth homogeneous parenchyma hyperechoic to liver and renal cortical parenchyma. The capsule was smooth without noticeable expansion or deviation from within the spleen or adjacent pathology. The splenic vasculature demonstrated normal volume without signs of congestion or thrombosis. No sonographic evidence of acute or chronic inflammatory, neoplastic, or infarctual changes was noted.

Liver

The **liver** images submitted revealed subjectively normal liver size, contour, and structure. Parenchymal echogenicity was naturally coarse and hypoechoic to the spleen. Vascular and biliary tracts were of normal volume with no evidence of congestion. The gallbladder presented acceptably thin walls with primarily anechoic content. The cystic and common bile ducts were normal. No pathological hepatic lymphadenopathy was evident. No overt structural evidence of inflammatory, infiltrative or regenerative pathology was evident.



PATIENT

Gastrointestinal

Frances OBrien

The **stomach** was empty. The small intestine and colon were unremarkable. Transit of chyme into the small intestine appeared to be occurring.

SPECIES

Canine

Pancreas

BREED

Frenchie

The base and limbs of the **pancreas** were observed to be largely isoechoic to surrounding omental fat. Pancreatic duct and capsular contour were acceptably normal and parenchyma respected normal curvilinear patterns. No overt evidence of active inflammatory or neoplastic disease was noted.

SEX

Spayed Female

ULTRASONOGRAPHIC FINDINGS

Structurally unremarkable abdomen.

AGE

14 months

INTERPRETATION OF THE FINDINGS & FURTHER RECOMMENDATIONS

There was no evidence of foreign body. Occult parasitism, dietary intolerance, and occult Addison's are all possible. Screening for Addison's is indicated.

WEIGHT

30 lbs

INTERPRETED BY

Eric Lindquist, DMV
DABVP, Cert. IVUSS

IMAGING PERFORMED BY

Dr. Fowler

HOSPITAL NAME

Portland Veterinary
Wellness Center

REFERRING VET

Dr. Fowler

INVOICE

30610

DATE

5/20/22

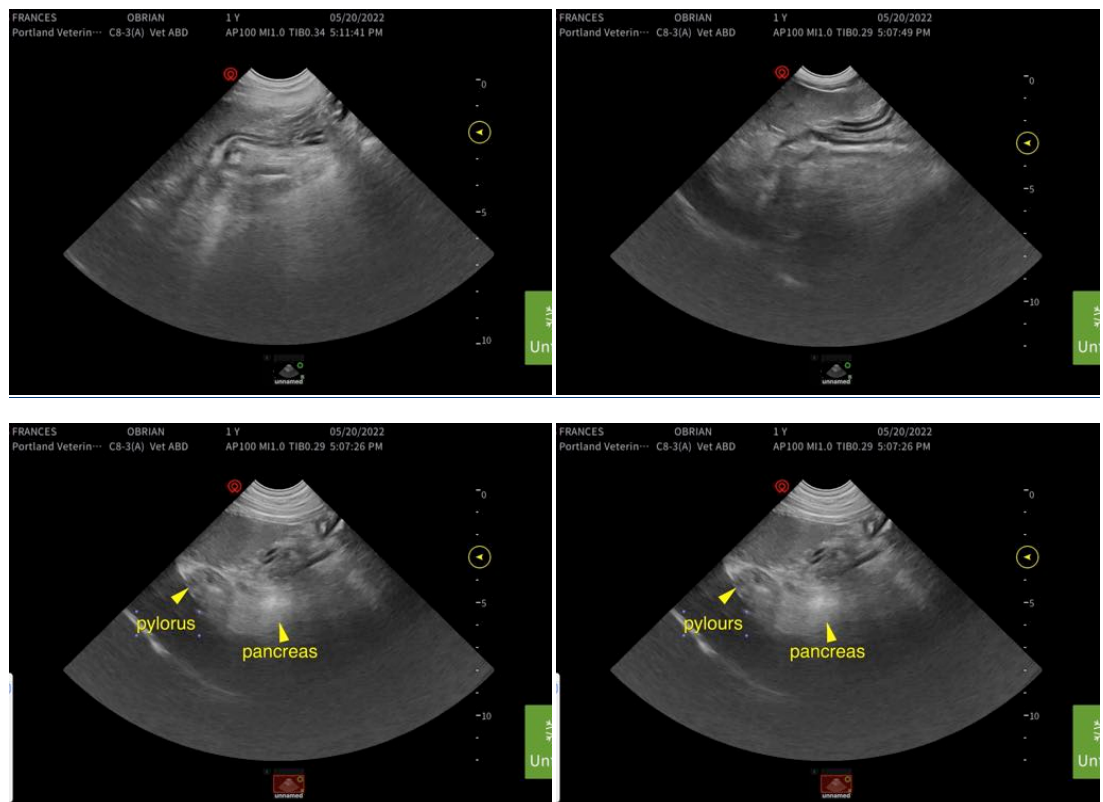



PATIENT

Frances OBrien

SPECIES

Canine

BREED

Frenchie

SEX

Spayed Female

AGE

14 months

WEIGHT

30 lbs

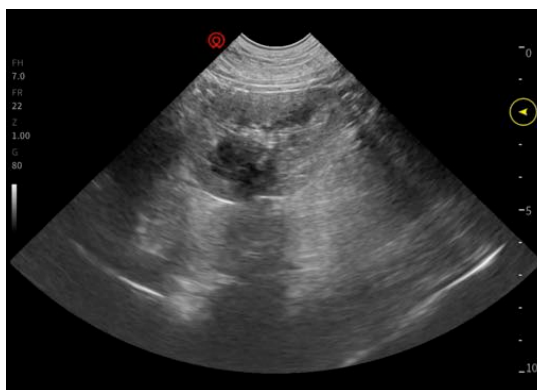

The information and recommendations provided are based on the images presented by the referring veterinarian/sonographer. No evaluation can be communicated regarding pathology that was not visible in the image/video clips provided.

Thank you for this referral. If the clinical or image interpretation does not parallel your findings or if I can be of any further assistance please contact me.

Eric Lindquist, DMV, DABVP, Cert. IVUSS, CEO of SonoPath.com
info@SonoPath.com

INTERPRETED BY

Eric Lindquist, DMV
DABVP, Cert. IVUSS

IMAGING PERFORMED BY

Dr. Fowler

HOSPITAL NAME

Portland Veterinary
Wellness Center

REFERRING VET

Dr. Fowler

INVOICE

30610

DATE

5/20/22