



PATIENT

Bailey Schwartz

SPECIES

Canine

BREED

German Shepherd

SEX

Spayed Female

AGE

11 Years 6 Months

WEIGHT

80 lbs

INTERPRETED BY

Eric Lindquist, DMV,
DABVP (CFM), Cert.
IVUSS

IMAGING PERFORMED BY

Chloe Lowe, LVT

HOSPITAL NAME

Mt. Bethel Animal
Hospital

REFERRING VET

Dr. Stevans

INVOICE

75273

DATE

5/19/26

PRESENTING CLINICAL SIGNS

Several months of fluctuating appetite, weight loss, urinary incontinence. Cachectic. DES 0.8 mg q4 days.

Abnormal PE/Chem/CBC/UA Results: Ca 11.9. Urine protein 100, USG 1.020

ULTRASONOGRAPHIC EXAMINATION OF THE ABDOMEN

Urinary System

The **urinary bladder**, trigone, and pelvic urethra presented normal thicknesses and normal tone. The ureters were not visible which is normal. No uroliths or sediment were visualized and anechoic urine was present. No evidence of inflammatory or neoplastic changes were noted. Ureteral papillae were normal. The pelvic urethra was imaged 2.0 cm beyond the cystourethral junction.

Iliac lymph nodes were enlarged, irregular, nodular, heterogeneous, and hypoechoic, measuring approximately 2.5 cm x 6.0 cm.

The **kidneys** revealed largely normal size and structure, corticomedullary definition and ratio (cortex 1/3 of medulla) were essentially maintained with some age-related loss of curvilinear patterns regarding the capsule and C/M junction. The cortices presented largely uniform texture with some increased echogenicity expected for his age patient. Medullary structure differed distinctly from that of the cortex and no evidence of pelvic dilation was present. Right kidney measured 6.83 cm. Left kidney measured 7.83 cm.

Adrenal Glands

Both **adrenal glands** were visualized and recognized as having normal shape, size, position and echogenicity for this breed. The phrenic vasculature, glandular echogenicity and detail were unremarkable. Capsule, cortex, and medullary definition were normal for this age patient. Left measured 2.5 cm x 0.75 cm at the cranial pole and 0.59 cm at the caudal pole. Right measured 2.01 cm x 1.26 cm at the cranial pole and 0.60 cm at the caudal pole.

Spleen

The **spleen** presented micronodular changes and was folded upon itself with mild enlargement and scalloping contour.

Liver

The **liver** presented slight swelling with mildly increased portal markings and coarse architecture. The gallbladder and common bile duct were unremarkable.

Gastrointestinal

Examination of the **gastrointestinal tract** revealed a stomach and intestine free of stasis, of normal wall thickness, acceptable curvilinear mural detail, and peristaltic activity. Small and large intestine demonstrated normal luminal chyme and stool consistency respectively. No obstructive or overt infiltrative disease was noted. No associated abnormal lymphatic activity was noted.



PATIENT

Bailey Schwartz

SPECIES

Canine

BREED

German Shepherd

SEX

Spayed Female

AGE

11 Years 6 Months

WEIGHT

80 lbs

INTERPRETED BY

Eric Lindquist, DMV,
 DABVP (CFM), Cert.
 IVUSS

IMAGING PERFORMED BY

Chloe Lowe, LVT

HOSPITAL NAME

Mt. Bethel Animal
 Hospital

REFERRING VET

Dr. Stevans

INVOICE

75273

DATE

5/19/26

Pancreas

The base and limbs of the **pancreas** were observed to be largely isoechoic to surrounding omental fat. Pancreatic duct and capsular contour were acceptably normal and parenchyma respected normal curvilinear patterns. No overt evidence of active inflammatory or neoplastic disease was noted.

ULTRASONOGRAPHIC FINDINGS

- Enlarged iliac lymph nodes – reactive lymphadenitis versus round cell neoplasia or metastatic disease.
- Micronodular spleen.
- Mildly swollen liver.
- Age related renal changes.

INTERPRETATION OF THE FINDINGS & FURTHER RECOMMENDATIONS

Non-specific minor splenic and hepatic changes. However, given the iliac lymph node enlargement, FNA of the iliac lymph nodes, spleen and liver would be indicated. Anal gland palpation warranted to assess for primary disease that may be metastatic to the iliac lymph nodes.





PATIENT

Bailey Schwartz

SPECIES

Canine

BREED

German Shepherd

SEX

Spayed Female

AGE

11 Years 6 Months

WEIGHT

80 lbs

INTERPRETED BY

Eric Lindquist, DMV,
DABVP (CFM), Cert.
IVUSS

IMAGING PERFORMED BY

Chloe Lowe, LVT

HOSPITAL NAME

Mt. Bethel Animal
Hospital

REFERRING VET

Dr. Stevans

INVOICE

75273

DATE

5/19/26

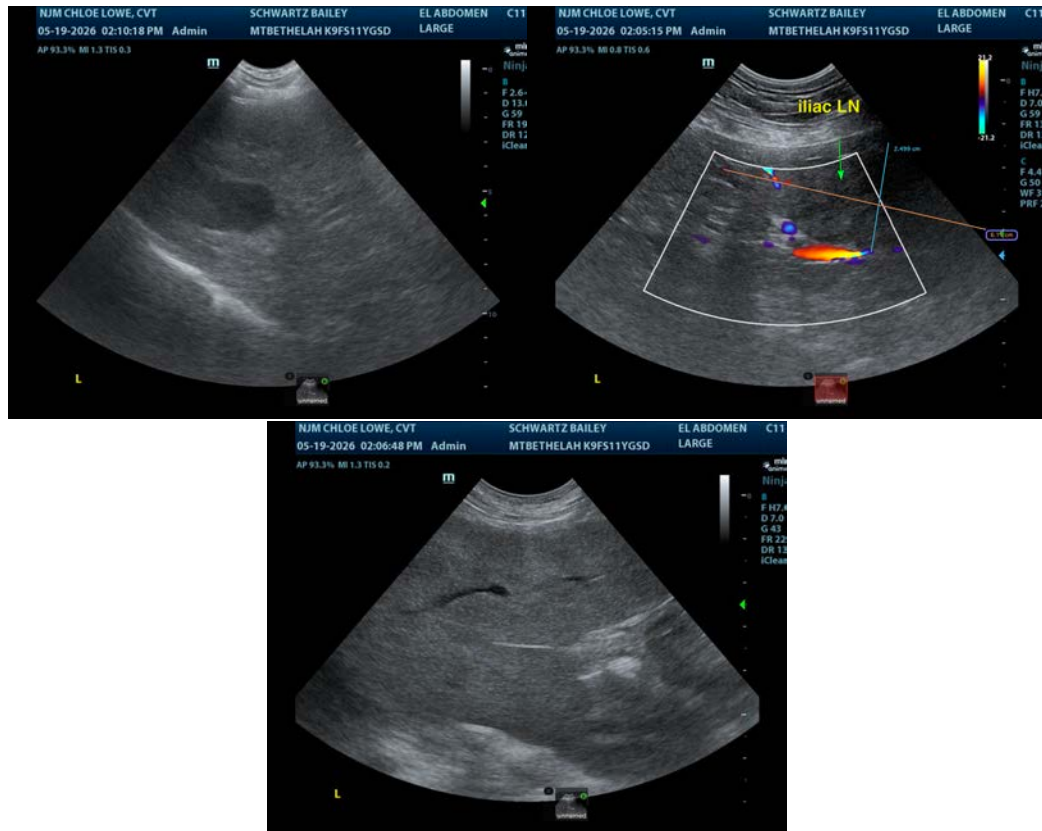

The information and recommendations provided are based on the images presented by the referring veterinarian/sonographer. No evaluation can be communicated regarding pathology that was not visible in the image/video clips provided.

Thank you for this referral. If the clinical or image interpretation does not parallel your findings or if I can be of any further assistance please contact me.

Eric Lindquist, DMV, DABVP(CFM), Cert. IVUSS,
CEO, Owner, Founder -- SonoPath.com
info@SonoPath.com