

PATIENT

Beau Bauer

SPECIES

Canine

BREED

Mastiff

SEX

Neutered male

AGE

2 years

WEIGHT

175 lbs estimated

INTERPRETED BY

Eric Lindquist, DMV
DABVP, Cert. IVUSS

IMAGING PERFORMED BY

Dr. Mack

HOSPITAL NAME

Northside VC

REFERRING VET

Dr. Mack

INVOICE

30514

DATE

5/19/22

PRESENTING CLINICAL SIGNS

History: 6 months of age Enterotomy for foreign body. Farm dog with free roam Vomiting past few days and not eating.
Abnormal PE/Chem/CBC/UA Results: Leukocytosis, neutrophilia, monocytosis, basophilia

ULTRASONOGRAPHIC EXAMINATION OF THE ABDOMEN

Urinary System

The **urinary bladder**, trigone, and pelvic urethra presented normal thicknesses and normal tone. The ureters were not visible which is normal. No uroliths or sediment were visualized and anechoic urine was present. No evidence of inflammatory or neoplastic changes was noted. Ureteral papillae were normal.

The **kidneys** revealed normal size and structure, corticomedullary definition and ratio for this age. The cortices presented largely uniform texture with normal echogenic relationship to liver and spleen. Medullary structure differed distinctly from the cortex and no evidence of pelvic dilation was present. The capsules were acceptably uniform without significant irregularities. Both kidneys measured 6.0 cm.

Adrenal Glands

The left **adrenal gland** was subjectively flattened and measured 0.4 cm.

Spleen

The **spleen** in this patient was mildly enlarged with uniform parenchyma and was folded upon itself cranially. This is a positional variant and is not pathological. There was no evidence of significant disease.

Liver

The **liver** images submitted revealed subjectively normal liver size, contour, and structure. Mildly increased portal markings were noted. This is consistent with history of cholangitis. Parenchymal echogenicity was naturally coarse and hypoechoic to the spleen. Vascular and biliary tracts were of normal volume with no evidence of congestion. The gallbladder presented acceptably thin walls with primarily anechoic content. The cystic and common bile ducts were normal. No pathological hepatic lymphadenopathy was evident. No overt structural evidence of inflammatory, infiltrative or regenerative pathology was evident.

Gastrointestinal

Excessive GI gas was noted in this patient and obstructed some visibility. The visible **stomach** revealed hyperperistalsis and fluid filled lumen. The small intestine revealed mild areas of hyperperistalsis with slightly increased submucosal echogenicity. Soft stool was noted in the colon.



PATIENT

Pancreas

Beau Bauer

The base and limbs of the **pancreas** were observed to be largely isoechoic to surrounding omental fat. Pancreatic duct and capsular contour were acceptably normal and parenchyma respected normal curvilinear patterns. No overt evidence of active inflammatory or neoplastic disease was noted.

SPECIES

Canine

ULTRASONOGRAPHIC FINDINGS

BREED

Mastiff

Excessive GI gas/gastroenteritis presentation.

Mild hepatic remodeling.

SEX

Neutered male

INTERPRETATION OF THE FINDINGS & FURTHER RECOMMENDATIONS

Dietary indiscretion, food intolerance/indiscretion, structurally insignificant inflammatory bowel or occult parasitism and occult Addison's are all potentials.

AGE

2 years

WEIGHT

175 lbs estimated

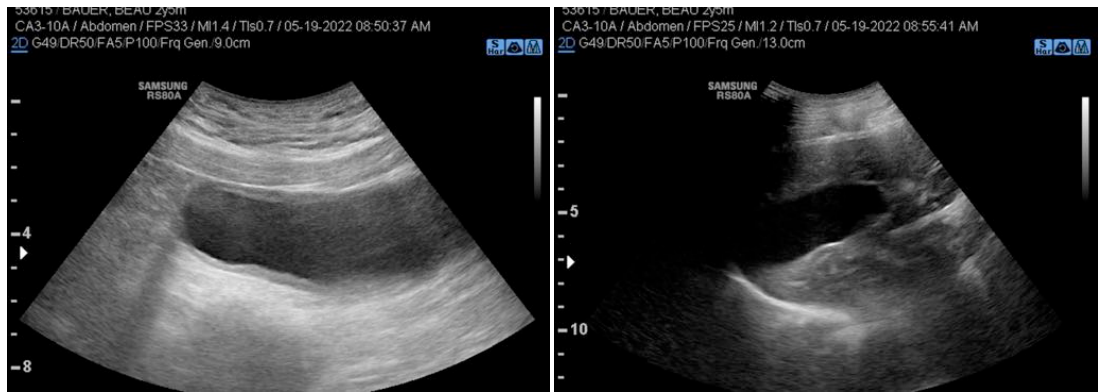

INTERPRETED BY

Eric Lindquist, DMV
DABVP, Cert. IVUSS

IMAGING PERFORMED BY

Dr. Mack

HOSPITAL NAME

Northside VC

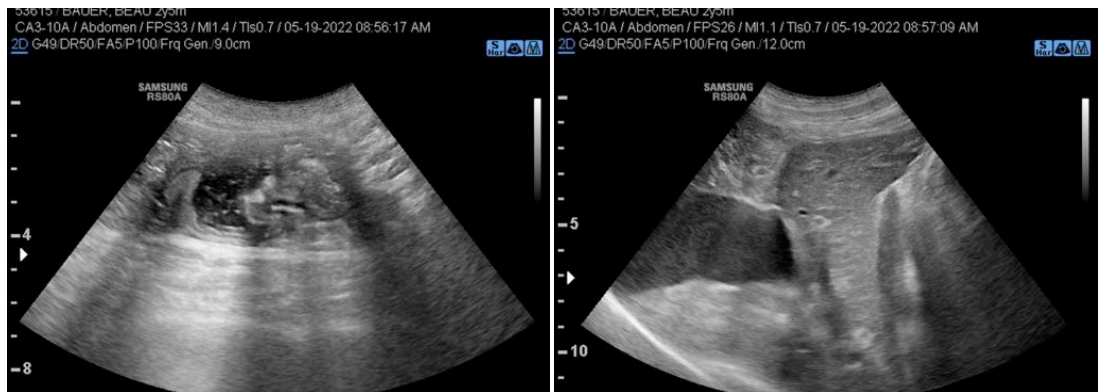

REFERRING VET

Dr. Mack

INVOICE

30514

DATE

5/19/22



PATIENT

Beau Bauer

SPECIES

Canine

BREED

Mastiff

SEX

Neutered male

AGE

2 years

WEIGHT

175 lbs estimated

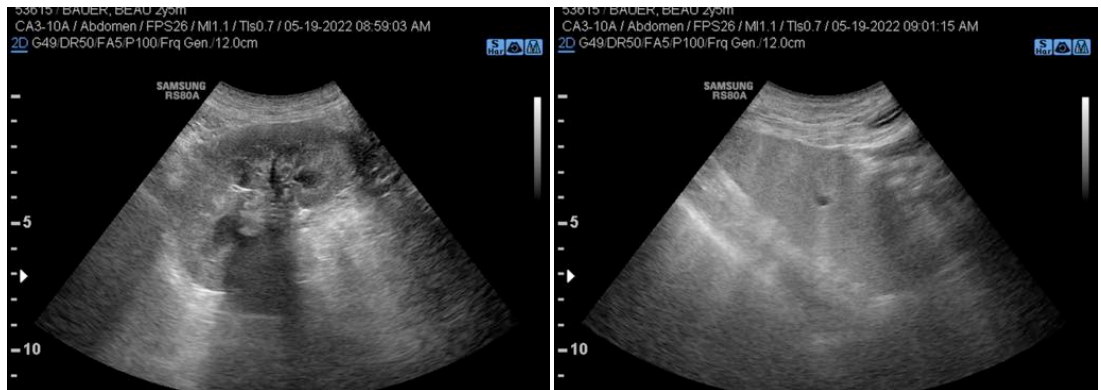

INTERPRETED BY

Eric Lindquist, DMV
DABVP, Cert. IVUSS

The information and recommendations provided are based on the images presented by the referring veterinarian/sonographer. No evaluation can be communicated regarding pathology that was not visible in the image/video clips provided.

IMAGING PERFORMED BY

Dr. Mack

Thank you for this referral. If the clinical or image interpretation does not parallel your findings or if I can be of any further assistance please contact me.

HOSPITAL NAME

Northside VC

Eric Lindquist, DMV, DABVP, Cert. IVUSS, CEO of SonoPath.com
info@SonoPath.com

REFERRING VET

Dr. Mack

INVOICE

30514

DATE

5/19/22