



PATIENT

Rocky Pulliam

SPECIES

Canine

BREED

Mix

SEX

Neutered Male

AGE

14 Years

WEIGHT

11.5 lbs

INTERPRETED BY

Eric Lindquist, DMV,
DABVP(CFM), Cert.
IVUSS

IMAGING PERFORMED BY

Christina CVT

HOSPITAL NAME

Animal Health
Veterinary Clinic

REFERRING VET

Dr. Schooley

INVOICE

16316

DATE

05/18/26

PRESENTING CLINICAL SIGNS

P presented today for decreased appetite past 1-2 weeks, lethargy and vomiting liquid. Vomiting started this AM, almost complete anorexia over past week. Currently on Famotidine. Radiographs revealed mineral opacity in liver, enlarged spleen and mass effect in cranial abdomen. Bloodwork being sent to lab tonight

Abnormal PE/Chem/CBC/UA Results: Last labs done 8/2024 and all WNL

ULTRASONOGRAPHIC EXAMINATION OF THE ABDOMEN

Urinary System

The **urinary bladder**, trigone, and pelvic urethra presented normal thicknesses and normal tone. The ureters were not visible which is normal. No uroliths or sediment were visualized, and anechoic urine was present. No evidence of inflammatory or neoplastic changes were noted. Ureteral papillae were normal.

The **kidneys** revealed largely normal size and structure, corticomedullary definition and ratio (cortex 1/3 of medulla) were essentially maintained with some moderate age-related loss of curvilinear patterns regarding the capsule and C/M junction. The cortices presented largely uniform texture with some increased echogenicity expected for his age patient. Medullary structure differed distinctly from that of the cortex. Areas of cortical mineralization was present primarily in the medial cranial aspect of the left kidney. The left kidney measured 4.3 cm in length. The right kidney measured 4.4 cm in length.

Adrenal Glands

The **left adrenal gland** was swollen. The left adrenal gland measured 0.53 cm width at the cranial pole and 0.51 cm width at the caudal pole.

The region of the **right adrenal gland** was unremarkable yet not overtly visualized. The right adrenal gland measured 0.5 cm width.

Spleen

The **spleen** presented enlarged, hypoechoic and swollen. Slight granular appearance with folding upon itself cranially and caudally. Slight free fluid was noted adjacent to the spleen.

Liver

The **liver** revealed increased portal markings and appeared swollen with irregular contour and enhanced mesentery. Gallbladder calculus was noted measuring 1.16 cm and appeared nonobstructive. The gallbladder did not appear over distended.

Gastrointestinal

Examination of the **gastrointestinal tract** revealed a stomach and intestine free of stasis, of normal wall thickness, acceptable curvilinear mural detail, and peristaltic activity. Small and large intestine demonstrated normal luminal chyme and stool consistency respectively. No obstructive or overt infiltrative disease was noted. No associated abnormal lymphatic activity was noted.

Pancreas



PATIENT

Rocky Pulliam

SPECIES

Canine

BREED

Mix

SEX

Neutered Male

AGE

14 Years

WEIGHT

11.5 lbs

INTERPRETED BY

Eric Lindquist, DMV,
DABVP(CFM), Cert.
IVUSS

IMAGING PERFORMED BY

Christina CVT

HOSPITAL NAME

Animal Health
Veterinary Clinic

REFERRING VET

Dr. Schooley

INVOICE

16316

DATE

05/18/26

Some heterogenous changes were noted around the **pancreas**, yet no evidence of significant primary disease.

ULTRASONOGRAPHIC FINDINGS

- Splenohepatomegaly with irregular contour and enhanced mesentery- string concern for underlying emerging round cell neoplasia.
- Age-related renal changes.
- Heterogenous pancreas.
- Swollen left adrenal gland.

INTERPRETATION OF THE FINDINGS & FURTHER RECOMMENDATIONS

25-gauge FNA cytology and culture of the spleen and liver is strongly recommended.

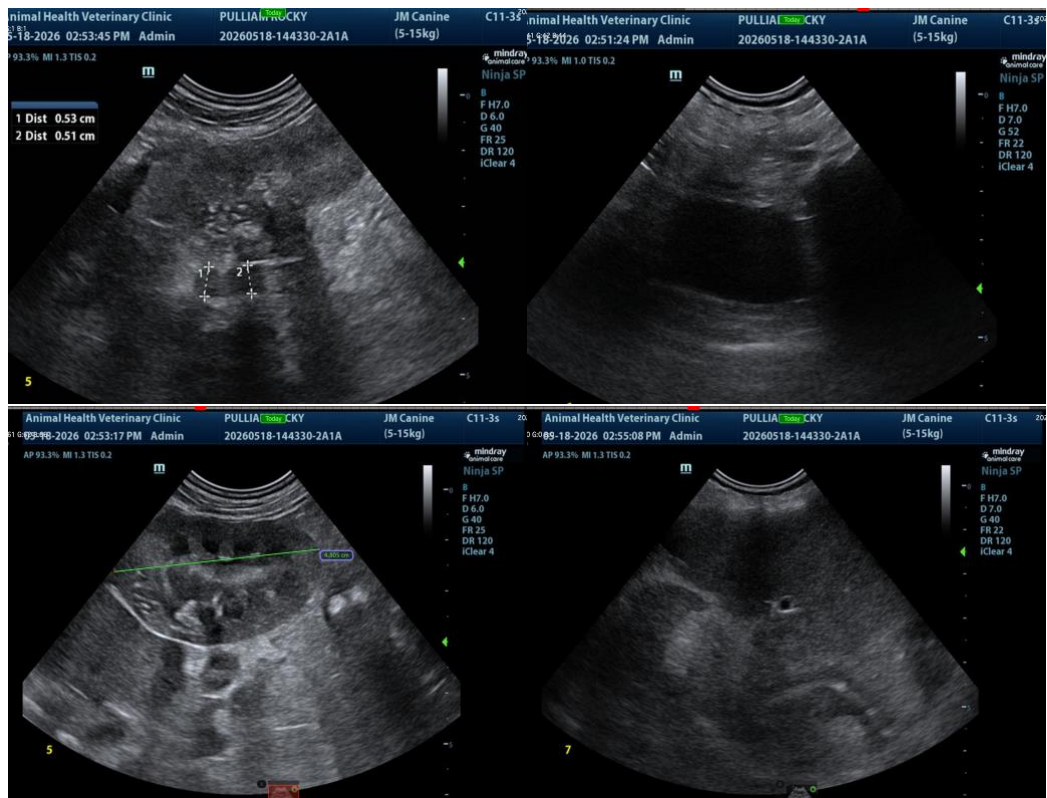



PATIENT

Rocky Pulliam

SPECIES

Canine

BREED

Mix

SEX

Neutered Male

AGE

14 Years

WEIGHT

11.5 lbs

INTERPRETED BY

Eric Lindquist, DMV,
DABVP(CFM), Cert.
IVUSS

IMAGING PERFORMED BY

Christina CVT

HOSPITAL NAME

Animal Health
Veterinary Clinic

REFERRING VET

Dr. Schooley

INVOICE

16316

DATE

05/18/26

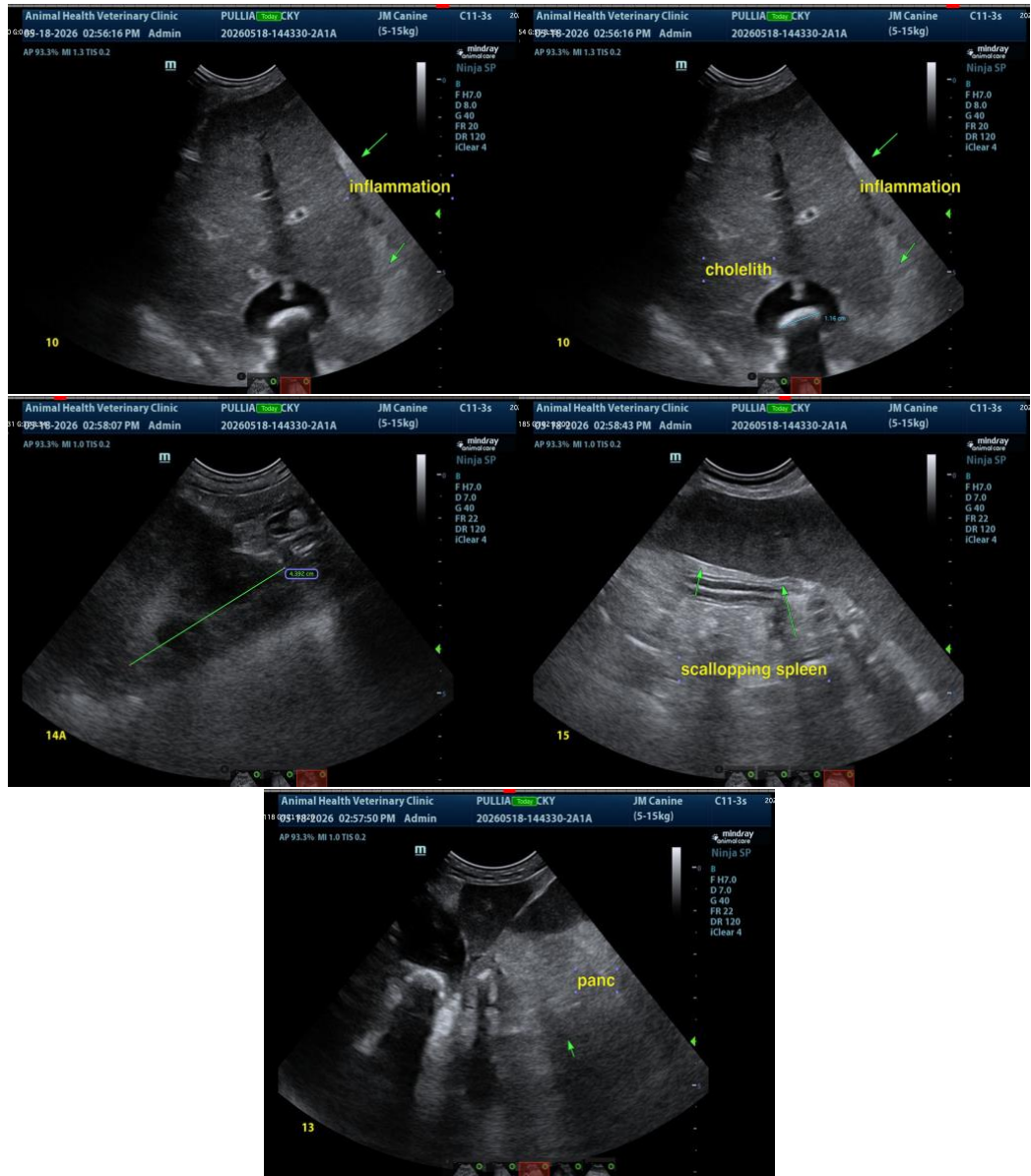

The information and recommendations provided are based on the images presented by the referring veterinarian/sonographer. No evaluation can be communicated regarding pathology that was not visible in the image/video clips provided.

Thank you for this referral. If the clinical or image interpretation does not parallel your findings or if I can be of any further assistance, please contact me.

Eric Lindquist, DMV, DABVP(CFM), Cert. IVUSS,

CEO, Owner, Founder -- SonoPath.com

info@SonoPath.com



PATIENT

Rocky Pulliam

SPECIES

Canine

BREED

Mix

SEX

Neutered Male

AGE

14 Years

WEIGHT

11.5 lbs

INTERPRETED BY

Eric Lindquist, DMV,
DABVP(CFM), Cert.
IVUSS

IMAGING PERFORMED BY

Christina CVT

HOSPITAL NAME

Animal Health
Veterinary Clinic

REFERRING VET

Dr. Schooley

INVOICE

16316

DATE

05/18/26