



## PATIENT

Penny Lane Thompson

## SPECIES

Canine

## BREED

Labrador Retriever Mix

## SEX

Spayed Female

## AGE

8 Years 1 Month

## WEIGHT

84.5 lbs

## INTERPRETED BY

Eric Lindquist, DMV,  
DABVP(CFM), Cert.  
IVUSS

## IMAGING PERFORMED BY

Brittney Beigel, DVM

## HOSPITAL NAME

Bayside Animal  
Medical Center

## REFERRING VET

Julia Langfitt, DVM

## INVOICE

16335

## DATE

05/18/26

## PRESENTING CLINICAL SIGNS

Recent hx of hyporexia x1wk; V+ bile, eating grass, soft stool but not diarrhea In house bloodwork - CBC - anemia if corrected for dehydrations PLTs low - could be clumping - Rads - discrete mass in the lungs. Mass in the abdomen. Spoke to dad - it's the son's dog - told Josh the findings. Spoke on the phone. - They want to get the AUS to see where the mass is - Started Pred and Cerenia. Prognosis is grave - Pred will buy some time. P was fasted for US scan. No sedation needed

## ULTRASONOGRAPHIC EXAMINATION OF THE ABDOMEN

### Urinary System

The **urinary bladder**, trigone, and pelvic urethra to a depth of 2.0 cm presented normal thicknesses and normal tone. The ureters were not visible which is normal. No uroliths or sediment were visualized, and anechoic urine was present. No evidence of inflammatory or neoplastic changes were noted. Ureteral papillae were normal.

The **kidneys** revealed normal size and structure, corticomedullary definition and ratio for this age. The cortices presented largely uniform texture with normal echogenic relationship to liver and spleen. Medullary structure differed distinctly from the cortex and no evidence of pelvic dilation was present. The capsules were acceptably uniform without significant irregularities. The left kidney measured 7.1 cm in length. The right kidney measured 7.1 cm in length.

### Adrenal Glands

Both **adrenal glands** were visualized and recognized as having normal shape, size, position and echogenicity for this breed. The phrenic vasculature, glandular echogenicity and detail were unremarkable. Capsule, cortex, and medullary definition were normal for this age patient. The left adrenal gland measured 0.72 cm width. The right adrenal gland measured 0.73 cm width.

### Spleen

The **spleen** presented a smooth homogeneous parenchyma hyperechoic to liver and renal cortical parenchyma. The capsule was smooth without noticeable expansion or deviation from within the spleen or adjacent pathology. The splenic vasculature demonstrated normal volume without signs of congestion or thrombosis. No sonographic evidence of acute or chronic inflammatory, neoplastic, or infarctual changes were noted.

### Liver

The **liver** images submitted revealed subjectively normal liver size, contour, and structure. Parenchymal echogenicity was naturally coarse and hypoechoic to the spleen. Vascular and biliary tracts were of normal volume with no evidence of congestion. The gallbladder presented acceptably thin walls with primarily anechoic content. The cystic and common bile ducts were normal. No pathological hepatic lymphadenopathy was evident. No overt structural evidence of inflammatory, infiltrative or regenerative pathology was evident.

### Gastrointestinal

Examination of the **gastrointestinal tract** revealed a stomach and intestine free of stasis, of normal wall thickness, acceptable curvilinear mural detail, and peristaltic activity. Small and large intestine



**PATIENT**

Penny Lane Thompson

**SPECIES**

Canine

**BREED**

Labrador Retriever Mix

**SEX**

Spayed Female

**AGE**

8 Years 1 Month

**WEIGHT**

84.5 lbs

**INTERPRETED BY**

Eric Lindquist, DMV,  
DABVP(CFM), Cert.  
IVUSS

**IMAGING PERFORMED BY**

Brittney Beigel, DVM

**HOSPITAL NAME**

Bayside Animal  
Medical Center

**REFERRING VET**

Julia Langfitt, DVM

**INVOICE**

16335

**DATE**

05/18/26

demonstrated normal luminal chyme and stool consistency respectively. No obstructive or overt infiltrative disease was noted. No associated abnormal lymphatic activity was noted.

**Pancreas**

The base and limbs of the **pancreas** were observed to be largely isoechoic to surrounding omental fat. Pancreatic duct and capsular contour were acceptably normal and parenchyma respected normal curvilinear patterns. No overt evidence of active inflammatory or neoplastic disease was noted.

**Free Abdomen**

A large amount of abdominal fat was noted in this patient with a large lipomatous mass in the mid caudal abdomen measuring approximately 7.0 cm x 10.0 cm.

**ULTRASONOGRAPHIC FINDINGS**

- Mid caudal abdominal lipomatous mass.
- Normal abdomen otherwise.

**INTERPRETATION OF THE FINDINGS & FURTHER RECOMMENDATIONS**

The cause of anemia is unclear. The prednisone may be suppressing a more significant presentation, yet no evidence of a significant visceral disease is present.

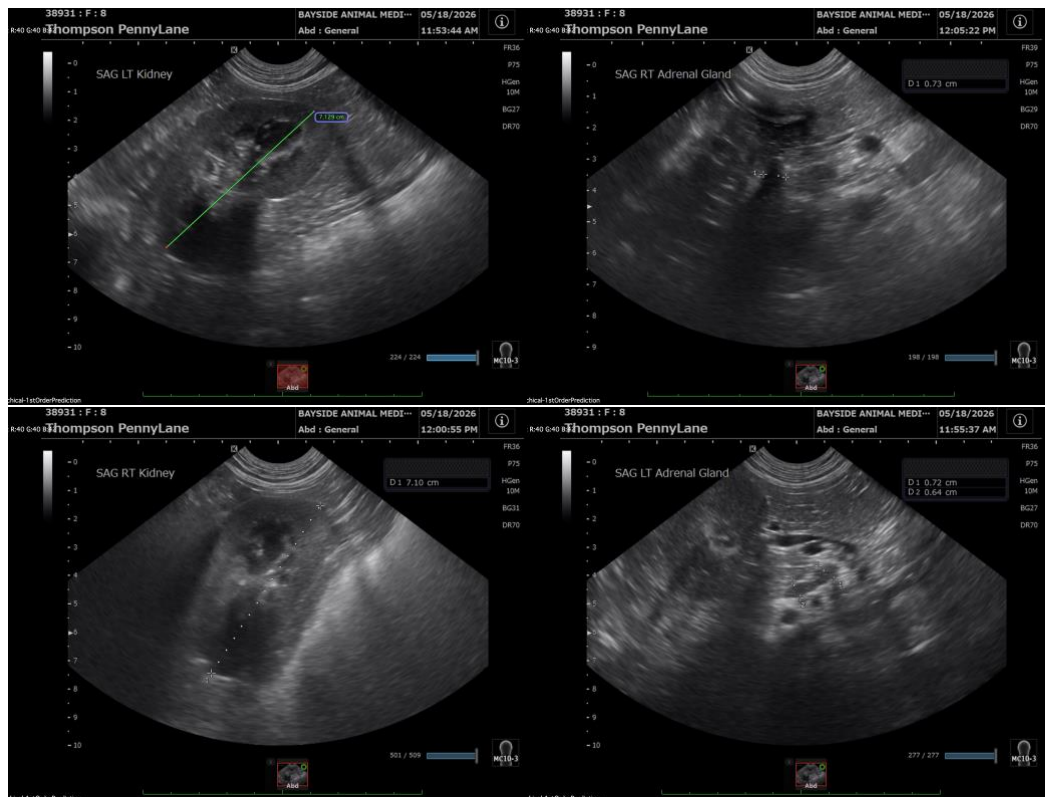



## PATIENT

Penny Lane Thompson

## SPECIES

Canine

## BREED

Labrador Retriever Mix

## SEX

Spayed Female

## AGE

8 Years 1 Month

## WEIGHT

84.5 lbs

## INTERPRETED BY

Eric Lindquist, DMV,  
DABVP(CFM), Cert. IVUSS

## IMAGING PERFORMED BY

Brittney Beigel, DVM

## HOSPITAL NAME

Bayside Animal  
Medical Center

## REFERRING VET

Julia Langfitt, DVM

## INVOICE

16335

## DATE

05/18/26

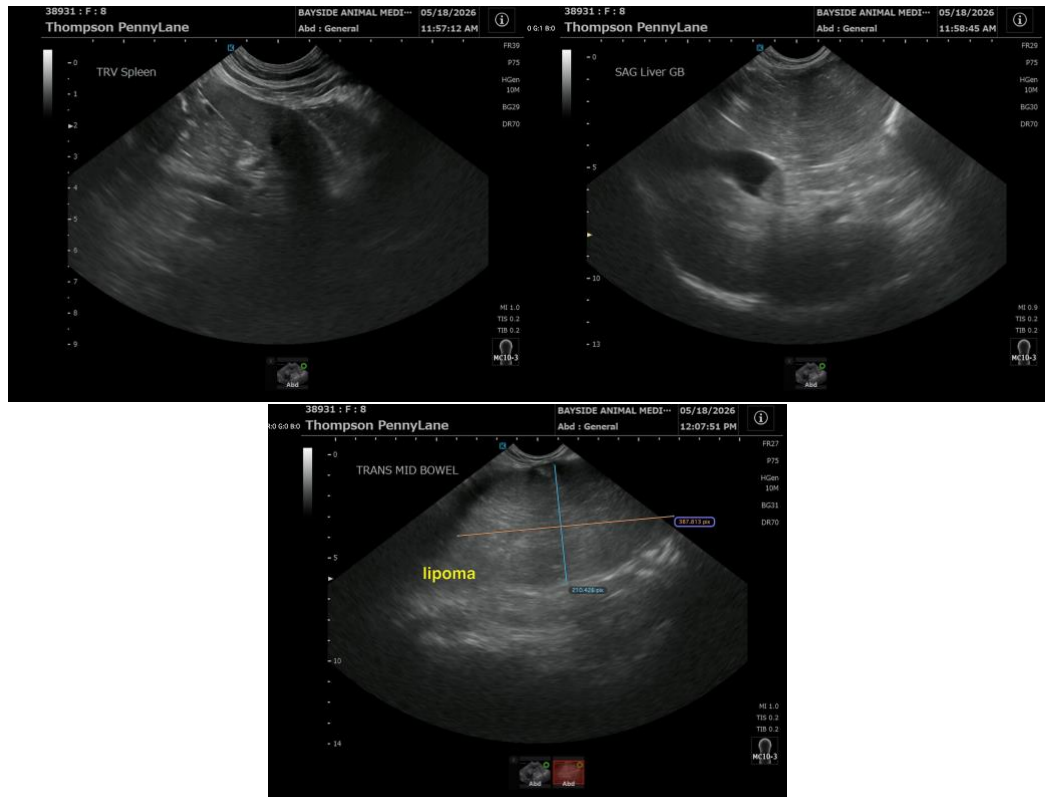

The information and recommendations provided are based on the images presented by the referring veterinarian/sonographer. No evaluation can be communicated regarding pathology that was not visible in the image/video clips provided.

Thank you for this referral. If the clinical or image interpretation does not parallel your findings or if I can be of any further assistance, please contact me.

**Eric Lindquist, DMV, DABVP(CFM), Cert. IVUSS,**

CEO, Owner, Founder -- SonoPath.com

[info@SonoPath.com](mailto:info@SonoPath.com)