

PATIENT

Nikki Mychajlonka

SPECIES

Canine

BREED

Bouvier

SEX

Spayed Female

AGE

12 Years

WEIGHT

91

INTERPRETED BY

Eric Lindquist, DMV,
DABVP(CFM), Cert.
IVUSS

IMAGING PERFORMED BY

Kurt Mychajlonka,
DVM

HOSPITAL NAME

Craig Road Animal
Hospital

REFERRING VET

Kurt Mychajlonka,
DVM

INVOICE

16320

DATE

05/18/26

PRESENTING CLINICAL SIGNS

Suspect liver mass

ULTRASONOGRAPHIC EXAMINATION OF THE ABDOMEN

Urinary System

The **urinary bladder**, trigone, and pelvic urethra presented normal thicknesses and normal tone. The ureters were not visible which is normal. No uroliths or sediment were visualized, and anechoic urine was present. No evidence of inflammatory or neoplastic changes were noted. Ureteral papillae were normal.

The **kidneys** revealed largely normal size and structure, corticomedullary definition and ratio (cortex 1/3 of medulla) were essentially maintained with some mild age-related loss of curvilinear patterns regarding the capsule and C/M junction. The cortices presented largely uniform texture with some increased echogenicity expected for his age patient. Medullary structure differed distinctly from that of the cortex. Slight areas of mineralization were present. The left kidney measured 6.9 cm in length. The right kidney measured 6.8 cm in length.

Adrenal Glands

Both **adrenal glands** were visualized and recognized as having normal shape, size, position and echogenicity for this breed. The phrenic vasculature, glandular echogenicity and detail were unremarkable. Capsule, cortex, and medullary definition were normal for this age patient. The left adrenal gland measured 0.51 cm width at the caudal pole and 0.42 cm width at the cranial pole. The right adrenal gland measured 0.41 cm width at the cranial pole and 0.37 cm width at the caudal pole.

Spleen

The **spleen** presented a smooth homogeneous parenchyma hyperechoic to liver and renal cortical parenchyma. The capsule was smooth without noticeable expansion or deviation from within the spleen or adjacent pathology. The splenic vasculature demonstrated normal volume without signs of congestion or thrombosis. No sonographic evidence of acute or chronic inflammatory, neoplastic, or infarctual changes were noted.

Liver

The **liver** revealed a pronounced left lateral lobe. The right medial liver and the right liver were unremarkable. The gallbladder and common bile duct were unremarkable. The left caudal liver revealed a 3.5 cm swelling without disruption of architecture. The remainder of the liver presented with a minor amount of swelling.

Gastrointestinal

Examination of the **gastrointestinal tract** revealed a stomach and intestine free of stasis, of normal wall thickness, acceptable curvilinear mural detail, and peristaltic activity. Small and large intestine demonstrated normal luminal chyme and stool consistency respectively. No obstructive or overt infiltrative disease was noted. No associated abnormal lymphatic activity was noted.

Pancreas

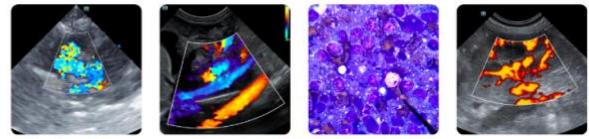

PATIENT

Nikki Mychajlonka

SPECIES

Canine

BREED

Bouvier

SEX

Spayed Female

AGE

12 Years

WEIGHT

91

INTERPRETED BY

Eric Lindquist, DMV,
DABVP(CFM), Cert.
IVUSS

IMAGING PERFORMED BY

Kurt Mychajlonka,
DVM

HOSPITAL NAME

Craig Road Animal
Hospital

REFERRING VET

Kurt Mychajlonka,
DVM

INVOICE

16320

DATE

05/18/26

The base and limbs of the **pancreas** were observed to be largely isoechoic to surrounding omental fat. Pancreatic duct and capsular contour were acceptably normal and parenchyma respected normal curvilinear patterns. No overt evidence of active inflammatory or neoplastic disease was noted.

ULTRASONOGRAPHIC FINDINGS

- Unremarkable abdomen with subjective benign hepatic swelling- hepatomatous type enlargement of the left lateral lobe. Consistent with vacuolar hepatopathy.
- Age-related renal changes with mineralization.

INTERPRETATION OF THE FINDINGS & FURTHER RECOMMENDATIONS

FNA of the liver is indicated for furth definition and to confirm suspected benign lesion. No other evidence of significant disease.

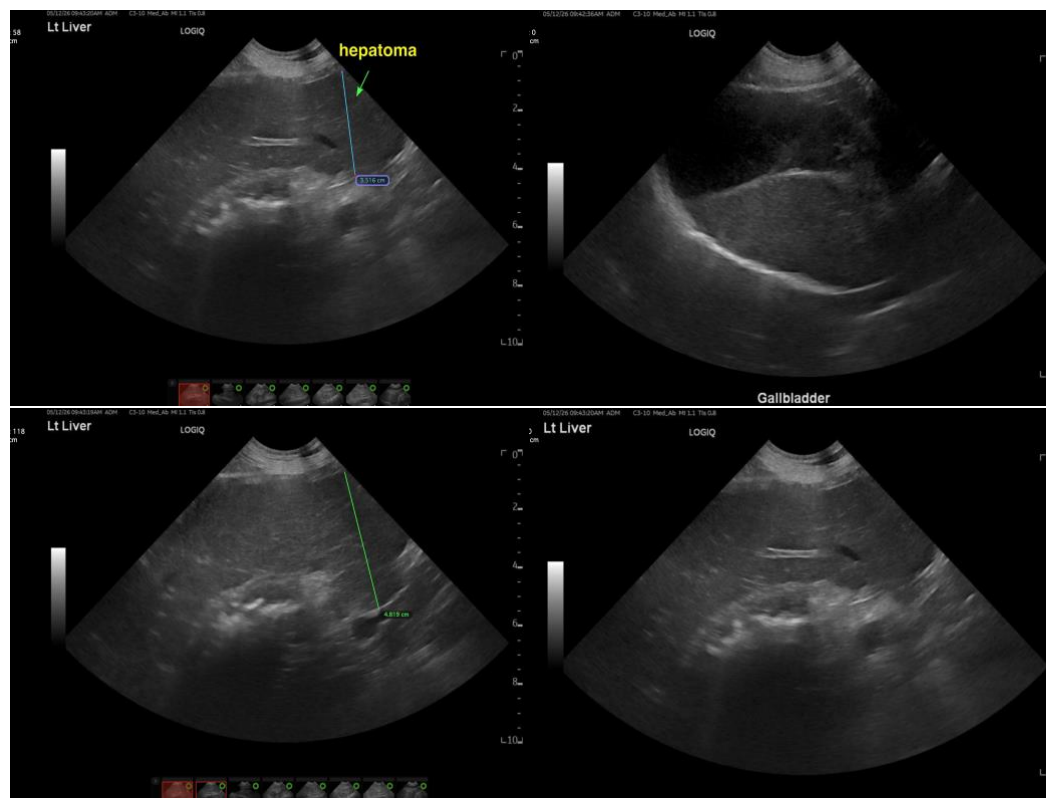

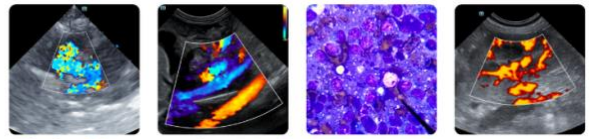

PATIENT

Nikki Mychajlonka

SPECIES

Canine

BREED

Bouvier

SEX

Spayed Female

AGE

12 Years

WEIGHT

91

INTERPRETED BY

Eric Lindquist, DMV,
DABVP(CFM), Cert.
IVUSS

IMAGING PERFORMED BY

Kurt Mychajlonka,
DVM

HOSPITAL NAME

Craig Road Animal
Hospital

REFERRING VET

Kurt Mychajlonka,
DVM

INVOICE

16320

DATE

05/18/26

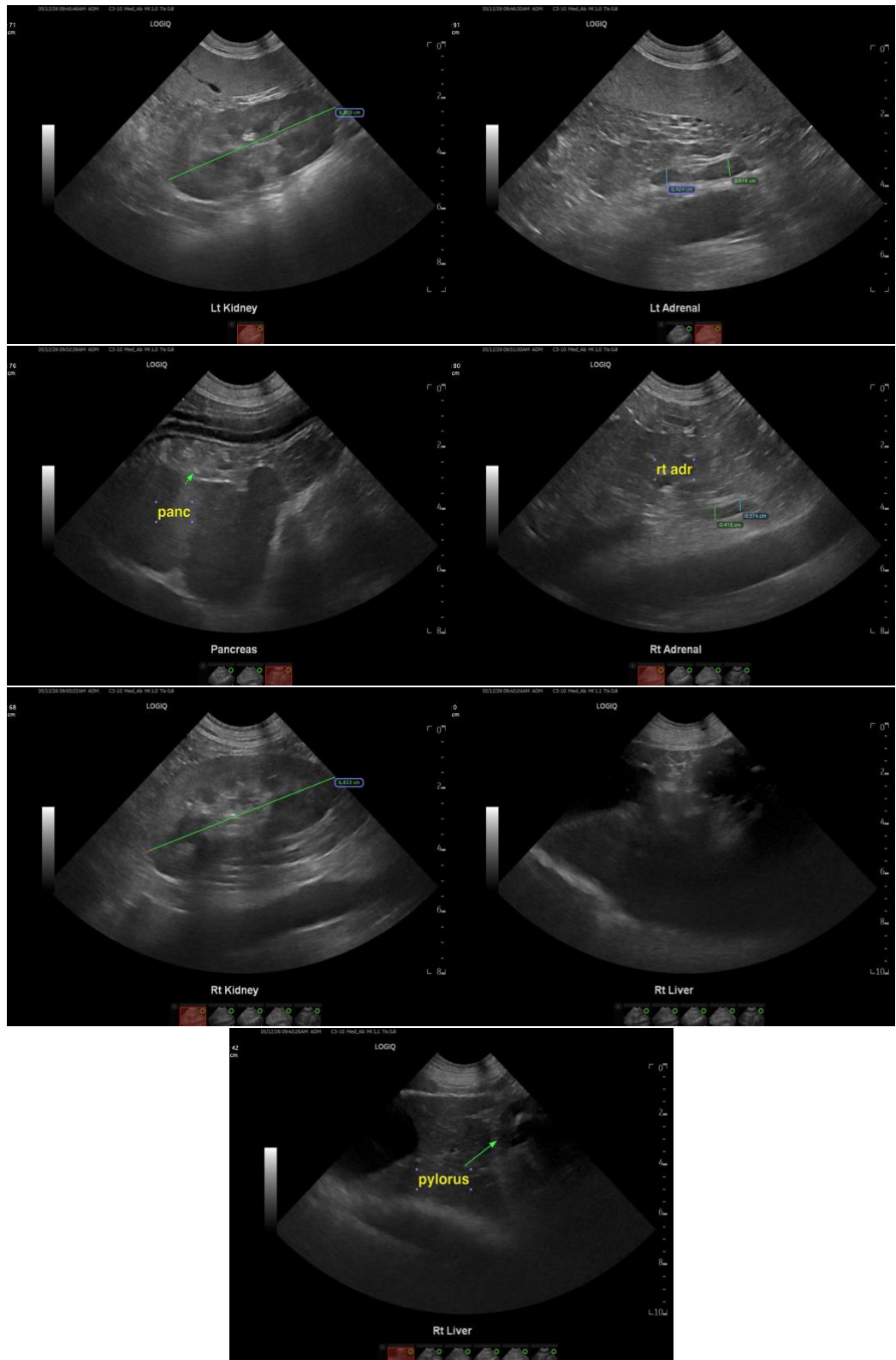

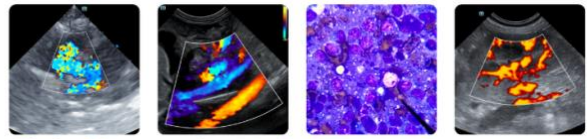

PATIENT

Nikki Mychajlonka

SPECIES

Canine

BREED

Bouvier

SEX

Spayed Female

AGE

12 Years

WEIGHT

91

INTERPRETED BY

Eric Lindquist, DMV,
DABVP(CFM), Cert.
IVUSS

IMAGING PERFORMED BY

Kurt Mychajlonka,
DVM

HOSPITAL NAME

Craig Road Animal
Hospital

REFERRING VET

Kurt Mychajlonka,
DVM

INVOICE

16320

DATE

05/18/26

The information and recommendations provided are based on the images presented by the referring veterinarian/sonographer. No evaluation can be communicated regarding pathology that was not visible in the image/video clips provided.

Thank you for this referral. If the clinical or image interpretation does not parallel your findings or if I can be of any further assistance, please contact me.

Eric Lindquist, DMV, DABVP(CFM), Cert. IVUSS,

CEO, Owner, Founder -- SonoPath.com

info@SonoPath.com