



## PATIENT

Mica Zhong

## SPECIES

Feline

## BREED

British Shorthair

## SEX

Spayed Female

## AGE

4 Years

## WEIGHT

8

## INTERPRETED BY

Eric Lindquist, DMV,  
DABVP (CFM), Cert.  
IVUSS

## IMAGING PERFORMED BY

Dr. Shen Li

## HOSPITAL NAME

Dr. Shen Li Veterinary  
Service

## REFERRING VET

Dr. Shen Li

## INVOICE

75217

## DATE

5/18/26

## PRESENTING CLINICAL SIGNS

Used to vomit hairball ever 1-2 month. Not vomited hairball for 8 month now. Showed some hesitation in eating.

Abnormal PE/Chem/CBC/UA Results: Normal PE normal BW and ua

## ULTRASONOGRAPHIC EXAMINATION OF THE ABDOMEN

### Urinary System

The **urinary bladder**, trigone, and pelvic urethra presented normal thicknesses and normal tone. The ureters were not visible which is normal. No uroliths or sediment were visualized and anechoic urine was present. No evidence of inflammatory or neoplastic changes were noted. Ureteral papillae were normal.

The **kidneys** revealed normal size and structure, corticomedullary definition and ratio for this age. The cortices presented largely uniform texture with normal echogenic relationship to liver and spleen. Medullary structure differed distinctly from the cortex and no evidence of pelvic dilation was present. The capsules were acceptably uniform without significant irregularities. Left kidney measured 3.4 cm. Right kidney measured 3.4 cm.

### Adrenal Glands

The regions of the **adrenal glands** were unremarkable.

### Spleen

The **spleen** presented a smooth homogeneous parenchyma hyperechoic to liver and renal cortical parenchyma. The capsule was smooth without noticeable expansion or deviation from within the spleen or adjacent pathology. The splenic vasculature demonstrated normal volume without signs of congestion or thrombosis. No sonographic evidence of acute or chronic inflammatory, neoplastic, or infarctual changes were noted.

### Liver

The **liver** images submitted revealed subjectively normal liver size, contour, and structure. Parenchymal echogenicity was naturally coarse and hypoechoic to the spleen. Vascular and biliary tracts were of normal volume with no evidence of congestion. The gallbladder presented acceptably thin walls with primarily anechoic content. The cystic and common bile ducts were normal. No pathological hepatic lymphadenopathy was evident. No overt structural evidence of inflammatory, infiltrative or regenerative pathology was evident.

### Gastrointestinal

The **stomach** revealed air accumulation in the gastric fundus with progressively shadowing luminal material consistent with hair ball density measuring up to 2.2 cm. The pylorus was patent other than the soft shadowing luminal material. The small intestine and colon were unremarkable.



**PATIENT**

Mica Zhong

**SPECIES**

Feline

**BREED**

British Shorthair

**SEX**

Spayed Female

**AGE**

4 Years

**WEIGHT**

8

**INTERPRETED BY**

Eric Lindquist, DMV,  
DABVP (CFM), Cert.  
IVUSS

**IMAGING PERFORMED BY**

Dr. Shen Li

**HOSPITAL NAME**

Dr. Shen Li Veterinary  
Service

**REFERRING VET**

Dr. Shen Li

**INVOICE**

75217

**DATE**

5/18/26

**Pancreas**

The base and limbs of the **pancreas** were observed to be largely isoechoic to surrounding omental fat. Pancreatic duct and capsular contour were acceptably normal and parenchyma respected normal curvilinear patterns. No overt evidence of active inflammatory or neoplastic disease was noted.

**ULTRASONOGRAPHIC FINDINGS**

- Hairball density in the stomach, unremarkable abdomen otherwise.

**INTERPRETATION OF THE FINDINGS & FURTHER RECOMMENDATIONS**

Structurally unremarkable abdomen. Regular medical management for hairballs recommended given patient's predisposition to hairball accumulation. Potential diet change. Structurally unremarkable GI tract otherwise. However, I cannot rule out a structurally insignificant inflammatory bowel presentation or food intolerance.

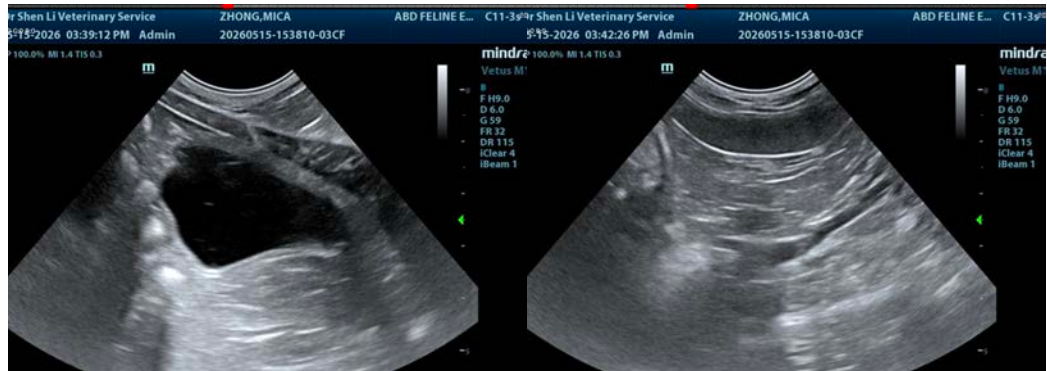
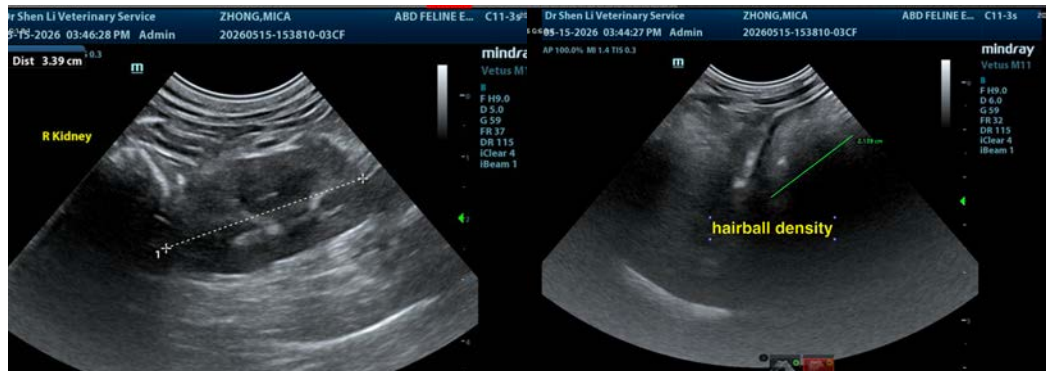



## PATIENT

Mica Zhong

## SPECIES

Feline

## BREED

British Shorthair

## SEX

Spayed Female

## AGE

4 Years

## WEIGHT

8

## INTERPRETED BY

Eric Lindquist, DMV,  
DABVP (CFM), Cert.  
IVUSS

## IMAGING PERFORMED BY

Dr. Shen Li

## HOSPITAL NAME

Dr. Shen Li Veterinary  
Service

## REFERRING VET

Dr. Shen Li

## INVOICE

75217

## DATE

5/18/26

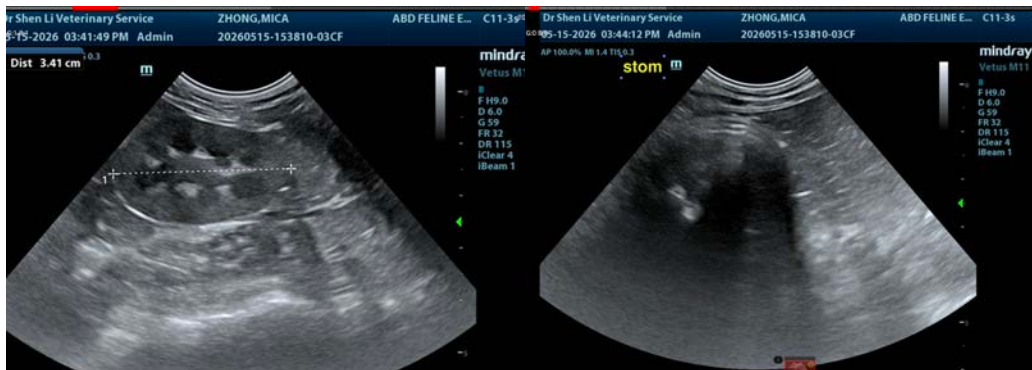

The information and recommendations provided are based on the images presented by the referring veterinarian/sonographer. No evaluation can be communicated regarding pathology that was not visible in the image/video clips provided.

Thank you for this referral. If the clinical or image interpretation does not parallel your findings or if I can be of any further assistance please contact me.

**Eric Lindquist**, DMV, DABVP(CFM), Cert. IVUSS,  
CEO, Owner, Founder -- SonoPath.com  
[info@SonoPath.com](mailto:info@SonoPath.com)