



PATIENT

Lucy Eberle

SPECIES

Canine

BREED

Portuguese Water Dog

SEX

Spayed Female

AGE

11 Years

WEIGHT

41

INTERPRETED BY

Eric Lindquist, DMV,
DABVP (CFM), Cert.
IVUSS

IMAGING PERFORMED BY

Brian T Klug, CVT

HOSPITAL NAME

Ultra Veterinary
Sonography

REFERRING VET

Dr. Harminder Singh

INVOICE

75221

DATE

5/18/26

PRESENTING CLINICAL SIGNS

Elevations in blood work. Abnormal PE/Chem/CBC/UA Results: Elevated Calcium 12.4 (norm 8.9-11.4) and low Phosphorus 2.4 (norm 2.5-6)

ULTRASONOGRAPHIC EXAMINATION OF THE THYROID

Both thyroid lobes and regional tissues were imaged in this patient. The salivary glands, esophagus, carotid, and regional tissues were unremarkable. The left thyroid lobe revealed heterogeneous nodular changes. However, contrast resolution was challenging to differentiate parathyroids from thyroid remodeling. The largest nodule noted measured 4.0 mm at the cranial pole of the left thyroid lobe. However, minor heterogeneous changes noted elsewhere on the thyroid lobe up to 3.0 mm. The right thyroid lobe was unremarkable with a 3.0 mm nodule at the mid thyroid body.

ULTRASONOGRAPHIC FINDINGS

- Heterogeneous, nodular left thyroid lobe changes.
- Right thyroid nodule.

INTERPRETATION OF THE FINDINGS & FURTHER RECOMMENDATIONS

If the patient's hypercalcemia panel strongly suggests primary hyperthyroidism, the likelihood is that the cranial left parathyroid measuring 4.0 mm is likely the primary tumor. However, contrast resolution was difficult to definitively diagnose parathyroid adenoma in this patient on this image set, unfortunately.

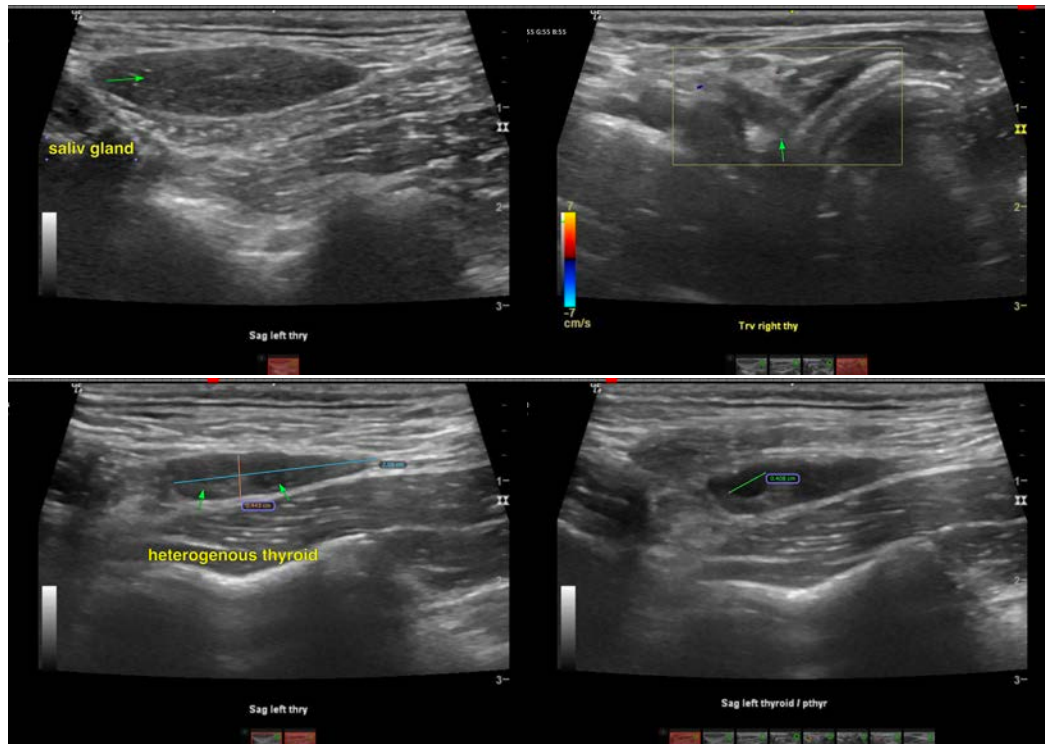



PATIENT

Lucy Eberle

SPECIES

Canine

BREED

Portuguese Water Dog

SEX

Spayed Female

AGE

11 Years

WEIGHT

41

INTERPRETED BY

Eric Lindquist, DMV,
DABVP (CFM), Cert.
IVUSS

IMAGING PERFORMED BY

Brian T Klug, CVT

HOSPITAL NAME

Ultra Veterinary
Sonography

REFERRING VET

Dr. Harminder Singh

INVOICE

75221

DATE

5/18/26

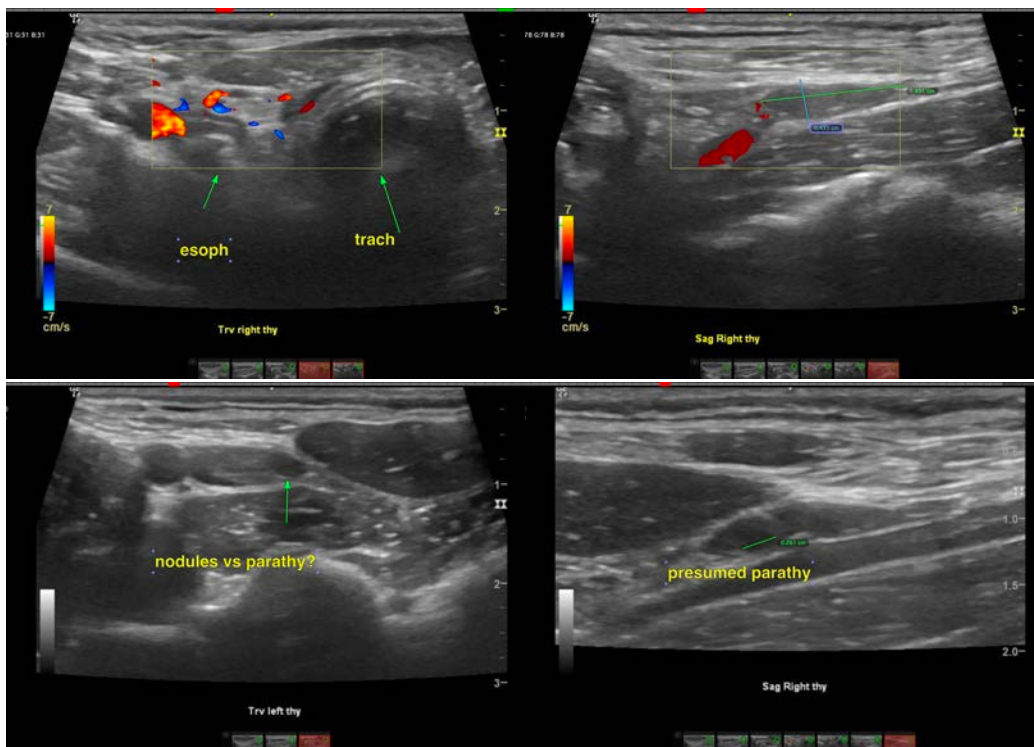

The information and recommendations provided are based on the images presented by the referring veterinarian/sonographer. No evaluation can be communicated regarding pathology that was not visible in the image/video clips provided.

Thank you for this referral. If the clinical or image interpretation does not parallel your findings or if I can be of any further assistance please contact me.

Eric Lindquist, DMV, DABVP(CFM), Cert. IVUSS,
CEO, Owner, Founder -- SonoPath.com
info@SonoPath.com