



PATIENT

Aria Hoy

SPECIES

Canine

BREED

Border Collie Mix

SEX

Spayed Female

AGE

4 Years

WEIGHT

18.2 kg

INTERPRETED BY

Eric Lindquist, DMV,
DABVP(CFM), Cert.
IVUSS

IMAGING PERFORMED BY

Melissa Randolph

HOSPITAL NAME

Shores Veterinary
Emergency Center

REFERRING VET

Dr. Sol Sath

INVOICE

16317

DATE

05/18/26

PRESENTING CLINICAL SIGNS

*P seen 5/12 for vomiting for about 10 days per Owner, was seen by RDVM on 5/7; rx'd Cerenia and bland diet which started to help. P with anorexia starting on 5/11. vomiting progressed to dark brown liquid. At that time no known ingestion of anything. Outpatient treatment with sq fluids, Cerenia injection. P prescribed proviable, sucralfate, and emeprev PO. P recheck today 5/18 for vomiting bile to now dark brown fluid. P hyporexia for a few days. admitted for supportive care: iv fluids, Cerenia, famotidine. *Concern for gastroenteritis, pancreatitis, gi foreign body, other

PE: comfortable, pain 0/4; soft on abdominal palpation 5/12 cPL: normal; chem: WNL; epoc: lact 4.76 H; cbc: wbc 23.28 H, neu 19.93 H, mono 1.63 H 5/18 epoc: WNL 5/12 rads: Air in large and some SI, no obvious foreign body 5/18 rads: The stomach contains a small volume of heterogeneous soft tissue material and gas. Gas redistributes into the pylorus on the left lateral projection. The SI are sized and contain a small volume of gas, otherwise empty. The colon contains normal fecal material and gas. Material within the stomach may be a small volume of admixed fluid and gas, retained ingesta, or less likely foreign material. No evidence of gastric outflow or SI obstruction is seen at this time. Decreased detail within the right cranial abd suggestive of pancreatitis and regional steatitis.

ULTRASONOGRAPHIC EXAMINATION OF THE ABDOMEN

Urinary System

The **urinary bladder**, trigone, and pelvic urethra to a depth of 1.0 cm presented normal thicknesses and normal tone. The ureters were not visible which is normal. No uroliths or sediment were visualized, and anechoic urine was present. No evidence of inflammatory or neoplastic changes were noted. Ureteral papillae were normal.

The **kidneys** revealed normal size and structure, corticomedullary definition and ratio for this age. The cortices presented largely uniform texture with normal echogenic relationship to liver and spleen. Medullary structure differed distinctly from the cortex and no evidence of pelvic dilation was present. The capsules were acceptably uniform without significant irregularities. The left kidney measured 5.77 cm in length. The right kidney measured 5.05 cm in length.

Adrenal Glands

Both **adrenal glands** were visualized and recognized as having normal shape, size, position and echogenicity for this breed. The phrenic vasculature, glandular echogenicity and detail were unremarkable. Capsule, cortex, and medullary definition were normal for this age patient. The left adrenal gland measured 0.55 cm width. The right adrenal gland measured 0.59 cm width.

Spleen

The **spleen** presented uniform and folded upon itself cranially.

Liver

The **liver** images submitted revealed subjectively normal liver size, contour, and structure. Parenchymal echogenicity was naturally coarse and hypoechoic to the spleen. Vascular and biliary tracts were of normal volume with no evidence of congestion. The gallbladder presented acceptably thin walls with primarily anechoic content. The cystic and common bile ducts were normal. No pathological hepatic lymphadenopathy was evident. No overt structural evidence of inflammatory, infiltrative or regenerative pathology was evident.



PATIENT

Aria Hoy

SPECIES

Canine

BREED

Border Collie Mix

SEX

Spayed Female

AGE

4 Years

WEIGHT

18.2 kg

INTERPRETED BY

Eric Lindquist, DMV,
DABVP(CFM), Cert.
IVUSS

IMAGING PERFORMED BY

Melissa Randolph

HOSPITAL NAME

Shores Veterinary
Emergency Center

REFERRING VET

Dr. Sol Sath

INVOICE

16317

DATE

05/18/26

Gastrointestinal

Examination of the **gastrointestinal tract** revealed a stomach and intestine free of stasis, of normal wall thickness, acceptable curvilinear mural detail, and peristaltic activity. Small and large intestine demonstrated normal luminal chyme and stool consistency respectively. No obstructive or overt infiltrative disease was noted. No associated abnormal lymphatic activity was noted.

Pancreas

The base and limbs of the **pancreas** were observed to be largely isoechoic to surrounding omental fat. Pancreatic duct and capsular contour were acceptably normal and parenchyma respected normal curvilinear patterns. No overt evidence of active inflammatory or neoplastic disease was noted.

ULTRASONOGRAPHIC FINDINGS

- Structurally unremarkable abdomen with splenic folding.

INTERPRETATION OF THE FINDINGS & FURTHER RECOMMENDATIONS

No evidence of specific pathology. Even though the adrenals appear normal, screening for Addison's is indicated. Structurally insignificant gastric irritation is possible. No evidence of foreign bodies. GI protectants and parasite management is indicated.

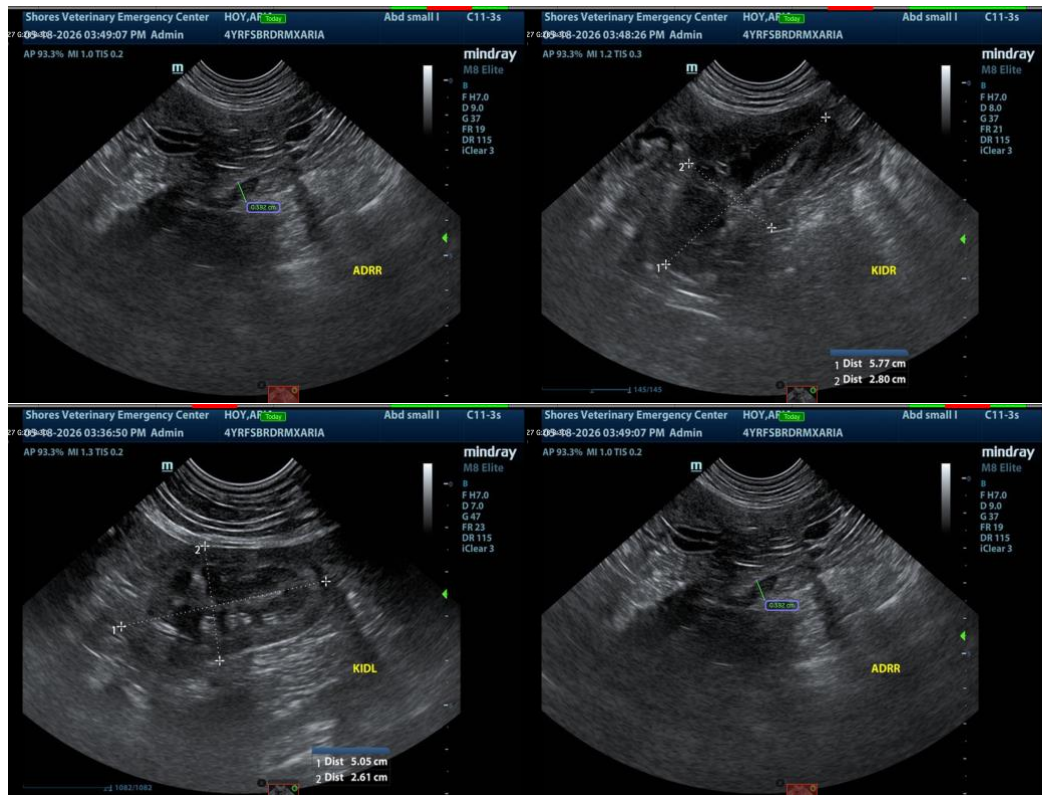



PATIENT

Aria Hoy

SPECIES

Canine

BREED

Border Collie Mix

SEX

Spayed Female

AGE

4 Years

WEIGHT

18.2 kg

INTERPRETED BY

Eric Lindquist, DMV,
DABVP(CFM), Cert.
IVUSS

IMAGING PERFORMED BY

Melissa Randolph

HOSPITAL NAME

Shores Veterinary
Emergency Center

REFERRING VET

Dr. Sol Sath

INVOICE

16317

DATE

05/18/26

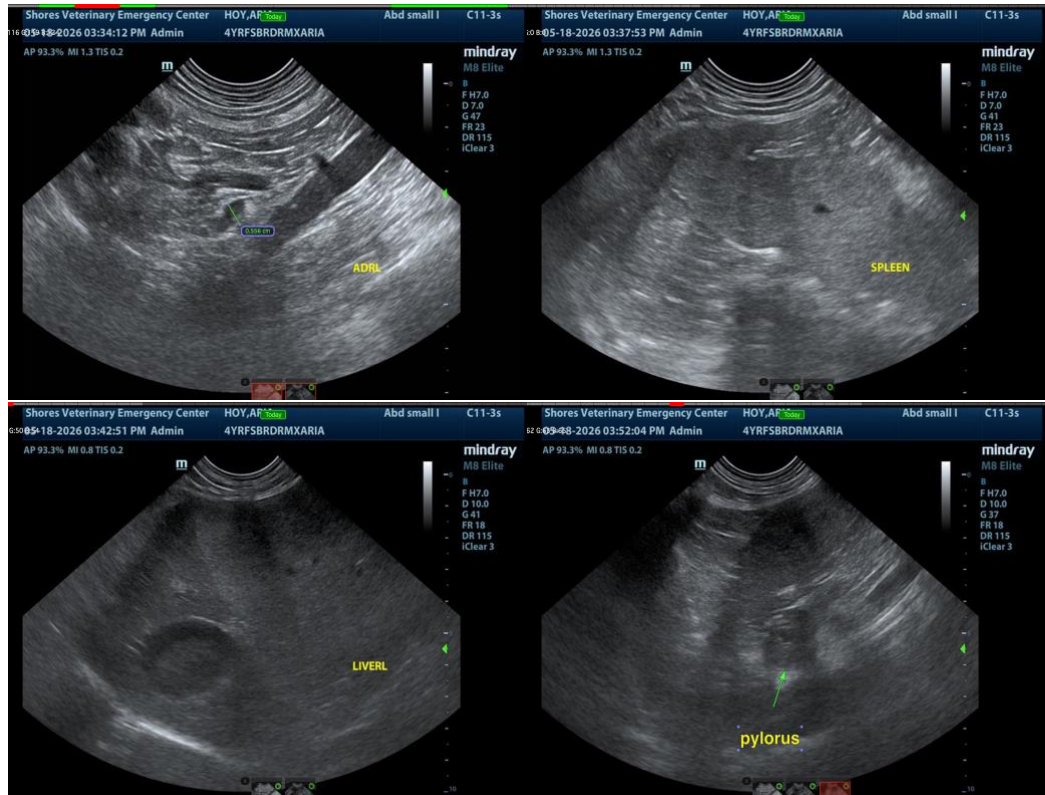

The information and recommendations provided are based on the images presented by the referring veterinarian/sonographer. No evaluation can be communicated regarding pathology that was not visible in the image/video clips provided.

Thank you for this referral. If the clinical or image interpretation does not parallel your findings or if I can be of any further assistance, please contact me.

Eric Lindquist, DMV, DABVP(CFM), Cert. IVUSS,

CEO, Owner, Founder -- SonoPath.com

info@SonoPath.com