

PATIENT

Fitty Rumpf

PRESENTING CLINICAL SIGNS

Lethargy and diarrhea. BW and x-rays will be attached. Slight subnormal platelets at 141. USG 1.090.

SPECIES

Feline

ULTRASONOGRAPHIC EXAMINATION OF THE ABDOMEN

Urinary System

BREED

DSH

The **urinary bladder**, trigone, and pelvic urethra presented normal thicknesses and normal tone. The ureters were not visible which is normal. No uroliths or sediment were visualized and anechoic urine was present. No evidence of inflammatory or neoplastic changes were noted. Ureteral papillae were normal.

SEX

Spayed Female

The **kidneys** revealed normal size and structure, corticomedullary definition and ratio for this age. The cortices presented largely uniform texture with normal echogenic relationship to liver and spleen. Medullary structure differed distinctly from the cortex and no evidence of pelvic dilation was present. The capsules were acceptably uniform without significant irregularities. The left kidney measured 3.5 cm. The right kidney measured 3.5 cm.

AGE

9 Years

Adrenal Glands

The regions of the **adrenal glands** were unremarkable.

WEIGHT

11.3 Pounds

Spleen

The **spleen** presented a smooth homogeneous parenchyma hyperechoic to liver and renal cortical parenchyma. The capsule was smooth without noticeable expansion or deviation from within the spleen or adjacent pathology. The splenic vasculature demonstrated normal volume without signs of congestion or thrombosis. No sonographic evidence of acute or chronic inflammatory, neoplastic, or infarctual changes were noted.

INTERPRETED BY

Eric Lindquist, DMV

Liver

DABVP, Cert. IVUSS

The **liver** images submitted revealed subjectively normal liver size, contour, and structure. Parenchymal echogenicity was naturally coarse and hypoechoic to the spleen. Vascular and biliary tracts were of normal volume with no evidence of congestion. The gallbladder presented acceptably thin walls with primarily anechoic content. The cystic and common bile ducts were normal. No pathological hepatic lymphadenopathy was evident. No overt structural evidence of inflammatory, infiltrative or regenerative pathology was evident.

IMAGING PERFORMED BY

Dr. Melissa Gallick

HOSPITAL NAME

Magnolia Springs VC

Gastrointestinal

Minor hair density noted in the **stomach**. Slight hypoechoic area noted in the cecal wall, not overtly pathological. Some hyperperistalsis was noted in the small intestine with transit of chyme or possible hair. 5.0 mm reactive mesenteric lymph nodes noted.

REFERRING VET

Dr. Melisas Gallick

Pancreas

The **pancreas** was slightly heterogeneous and mildly irregular. No evidence of significant inflammation.

INVOICE

37682

ULTRASONOGRAPHIC FINDINGS

- Likely gastroenteritis with probable hair transit and polyp in the cecum

DATE

5/18/22



PATIENT

Fitty Rumpf

SPECIES

Feline

BREED

DSH

SEX

Spayed Female

AGE

9 Years

WEIGHT

11.3 Pounds

INTERPRETED BY

Eric Lindquist, DMV

DABVP, Cert. IVUSS

IMAGING PERFORMED BY

Dr. Melissa Gallick

HOSPITAL NAME

Magnolia Springs VC

REFERRING VET

Dr. Melisas Gallick

INTERPRETATION OF THE FINDINGS & FURTHER RECOMMENDATIONS

No overt obstruction noted. Supportive care should prove effective. If clinical signs persist despite IV fluids support and hairball therapy, then recheck sonogram recommended.

Radiographs: Excessive small intestinal and colonic gas, otherwise unremarkable.

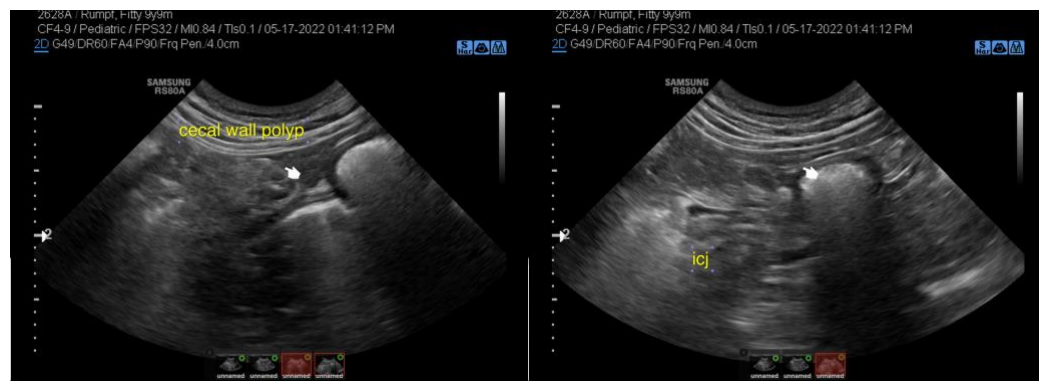
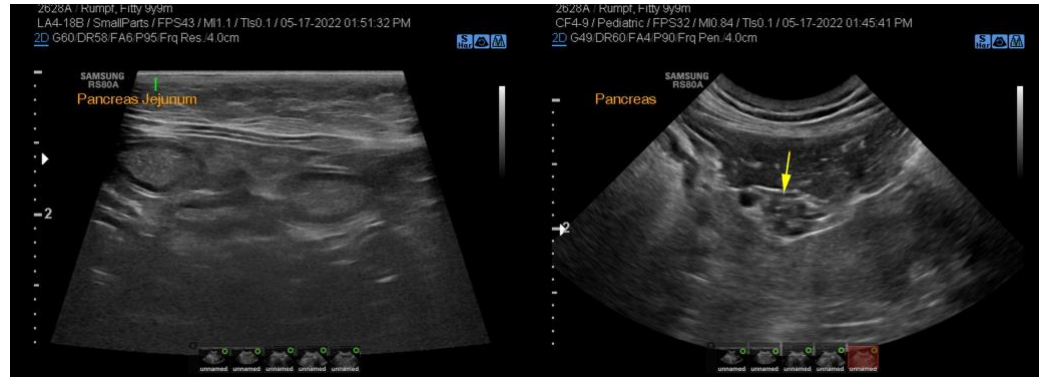

INVOICE

37682

DATE

5/18/22



PATIENT

Fitty Rumpf

SPECIES

Feline

BREED

DSH

SEX

Spayed Female

AGE

9 Years

WEIGHT

11.3 Pounds

INTERPRETED BY

Eric Lindquist, DMV
DABVP, Cert. IVUSS

IMAGING PERFORMED BY

Dr. Melissa Gallick

HOSPITAL NAME

Magnolia Springs VC

REFERRING VET

Dr. Melisas Gallick

INVOICE

37682

DATE

5/18/22

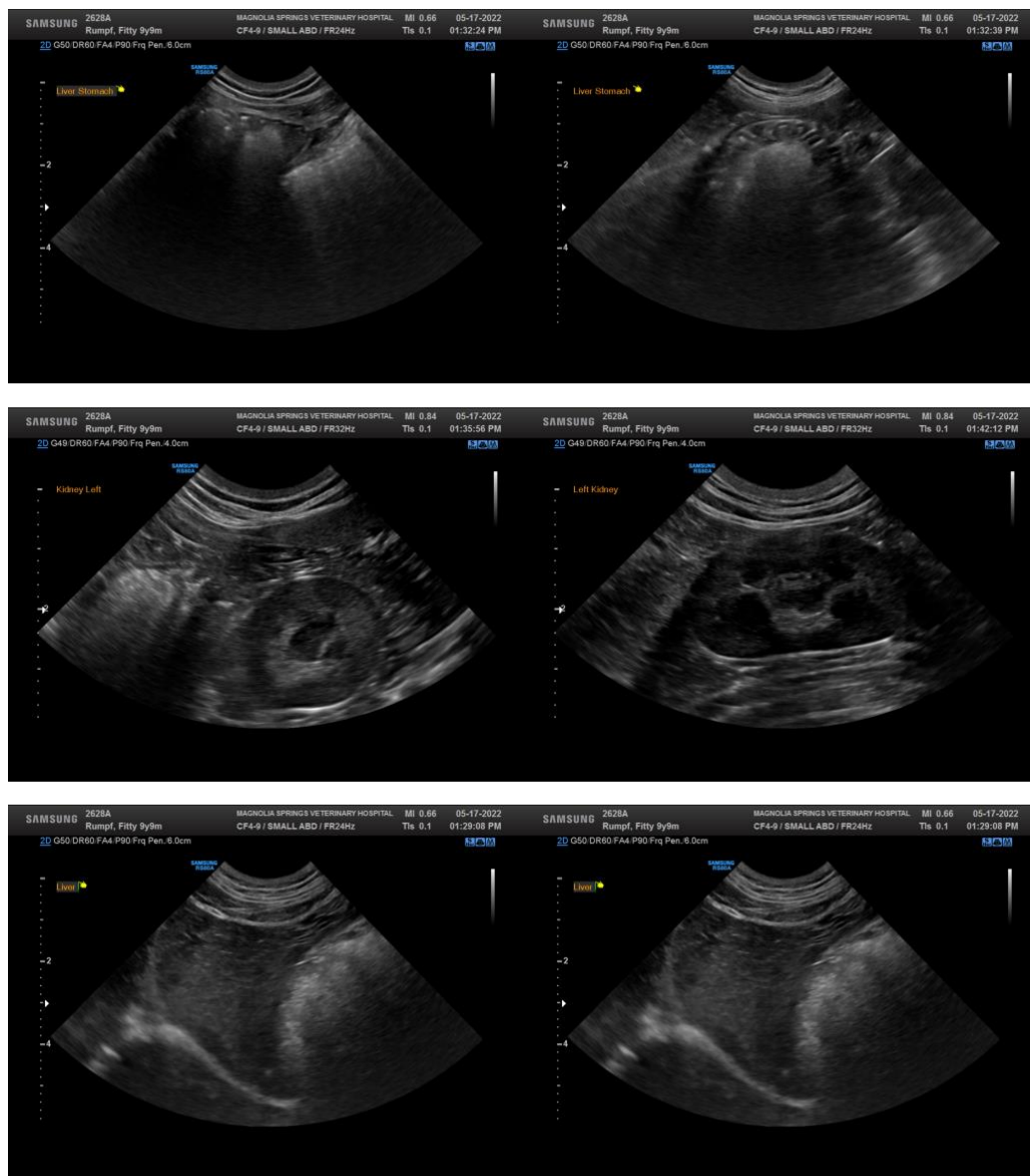

The information and recommendations provided are based on the images presented by the referring veterinarian/sonographer. No evaluation can be communicated regarding pathology that was not visible in the image/video clips provided.

Thank you for this referral. If the clinical or image interpretation does not parallel your findings or if I can be of any further assistance please contact me.

Eric Lindquist, DMV, DABVP, Cert. IVUSS, CEO of SonoPath.com

info@SonoPath.com