



## PATIENT

Obi Wan Gonia

## SPECIES

Canine

## BREED

Beagle Mix

## SEX

Intact male

## AGE

10 years

## WEIGHT

31 kg

## INTERPRETED BY

Eric Lindquist, DMV  
DABVP, Cert. IVUSS

## IMAGING PERFORMED BY

Dr. Hayley Gaynor

## HOSPITAL NAME

Lambertville VC

## REFERRING VET

Dr. DeGrande

## INVOICE

75590

## DATE

5/15/26

## PRESENTING CLINICAL SIGNS

History: -P presented for annual exam 5/11/26 and generalized lymphadenopathy was noted, O noted decreased activity at home one week prior  
Abnormal PE/Chem/CBC/UA Results: - 5/11/26 Generalized lymphadenopathy, BCS 8/9 -5/11/26: Antech: Large cell Lymphoma -5/11/26: PARR testing pending -5/12/26: Chem/CBC/UA: ALP 229 IU/L, BUN 43mg/dL; SDMA 16.6UG/dL

## ULTRASONOGRAPHIC EXAMINATION OF THE ABDOMEN

### Urinary System

The **urinary bladder**, trigone, and pelvic urethra presented normal thicknesses and normal tone. The ureters were not visible which is normal. No uroliths or sediment were visualized and anechoic urine was present. No evidence of inflammatory or neoplastic changes was noted. Ureteral papillae were normal.

The **kidneys** revealed largely normal size and structure, corticomedullary definition and ratio (cortex 1/3 of medulla) were essentially maintained with some age-related loss of curvilinear patterns regarding the capsule and C/M junction. The cortices presented largely uniform texture with some increased echogenicity expected for this age patient. Medullary structure differed distinctly from that of the cortex and no evidence of pelvic dilation was present. The right kidney measured 8.02 cm and the left kidney measured 7.0 cm.

The **prostate** was uniformly enlarged with lobar swelling appeared to impinge upon the urethra and mildly deviate the descending colon. The prostatic tissue was hyperechoic containing focal areas of decreased echogenicity. These changes are suggestive of either chronic inflammatory episodes, benign cystic pathology or both. Underlying neoplasia cannot be completely ruled-out but is lower on the differential list. This presentation is most consistent with benign prostatic hyperplasia with possible active prostatitis. Neutering or off-label Finasteride (Propecia) (0.1-0.5 mg/kg Sid) treatment is indicated +/- FNA or prostatic wash cytology and culture. The prostate measured 4.5 cm.

### Adrenal Glands

Both **adrenal glands** were visualized and recognized as having normal shape, size, position and echogenicity for this breed. The phrenic vasculature, glandular echogenicity and detail were unremarkable. Capsule, cortex, and medullary definition were normal for this age patient. The left adrenal gland measured 2.3 x 0.53 cm at the caudal pole and 0.56 cm at the cranial pole.

### Spleen

The **spleen** was enlarged with micronodular changes and a reticular pattern.



## PATIENT

Obi Wan Gonia

## SPECIES

Canine

## BREED

Beagle Mix

## SEX

Intact male

## AGE

10 years

## WEIGHT

31 kg

## INTERPRETED BY

Eric Lindquist, DMV  
DABVP, Cert. IVUSS

## IMAGING PERFORMED BY

Dr. Hayley Gaynor

## HOSPITAL NAME

Lambertville VC

## REFERRING VET

Dr. DeGrande

## INVOICE

75590

## DATE

5/15/26

## Liver

The **liver** was uniformly swollen and hypoechoic. Occasional nodular change was noted. The liver was hypoechoic to the falciform fat and increased portal markings. Pronounced, irregular caudate process was noted. There is a strong concern for infiltrative disease. The gallbladder and common bile duct were unremarkable.

## Gastrointestinal

Examination of the **gastrointestinal tract** revealed a stomach and intestine free of stasis, of normal wall thickness, acceptable curvilinear mural detail, and peristaltic activity. Small and large intestine demonstrated normal luminal chyme and stool consistency respectively. No obstructive or overt infiltrative disease was noted.

## Pancreas

The base and limbs of the **pancreas** were observed to be largely isoechoic to surrounding omental fat. Pancreatic duct and capsular contour were acceptably normal and parenchyma respected normal curvilinear patterns. No overt evidence of active inflammatory or neoplastic disease was noted.

## Free Abdomen

A sublumbar lymph node mass was noted in this patient and measured 5.2 cm.

## ULTRASONOGRAPHIC FINDINGS

Lymph node, spleen and possibly hepatic infiltrative patterns.

BPH prostate.

## INTERPRETATION OF THE FINDINGS & FURTHER RECOMMENDATIONS

FNA of all three organs is recommended. This is consistent with the diagnosis of lymphoma. Multi-focal abdominal neoplasia of at least the spleen and lymph node, possibly involving the liver.



### PATIENT

Obi Wan Gonia

### SPECIES

Canine

### BREED

Beagle Mix

### SEX

Intact male

### AGE

10 years

### WEIGHT

31 kg

### INTERPRETED BY

Eric Lindquist, DMV  
DABVP, Cert. IVUSS

### IMAGING PERFORMED BY

Dr. Hayley Gaynor

### HOSPITAL NAME

Lambertville VC

### REFERRING VET

Dr. DeGrande

### INVOICE

75590

### DATE

5/15/26

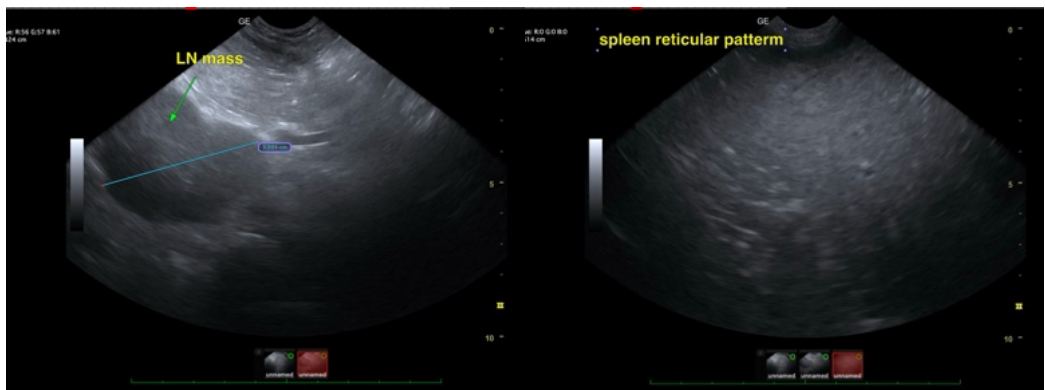
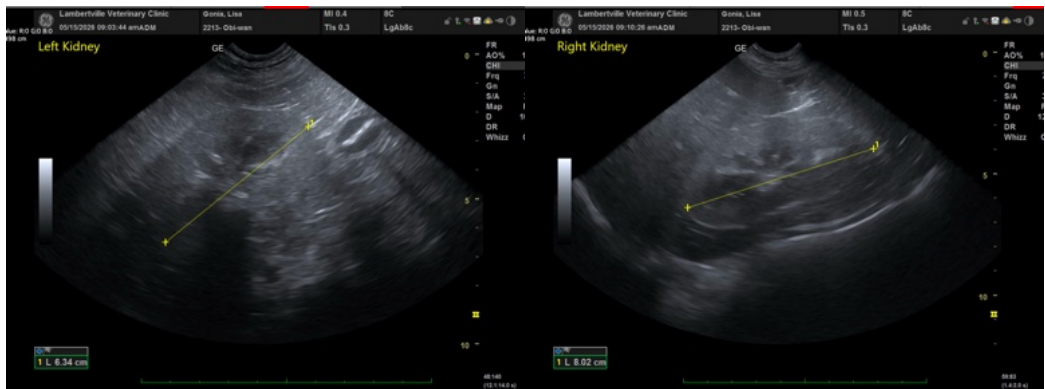



## PATIENT

Obi Wan Gonia

## SPECIES

Canine

## BREED

Beagle Mix

## SEX

Intact male

## AGE

10 years

## WEIGHT

31 kg

## INTERPRETED BY

Eric Lindquist, DMV  
DABVP, Cert. IVUSS

## IMAGING PERFORMED BY

Dr. Hayley Gaynor

## HOSPITAL NAME

Lambertville VC

## REFERRING VET

Dr. DeGrande

## INVOICE

75590

## DATE

5/15/26

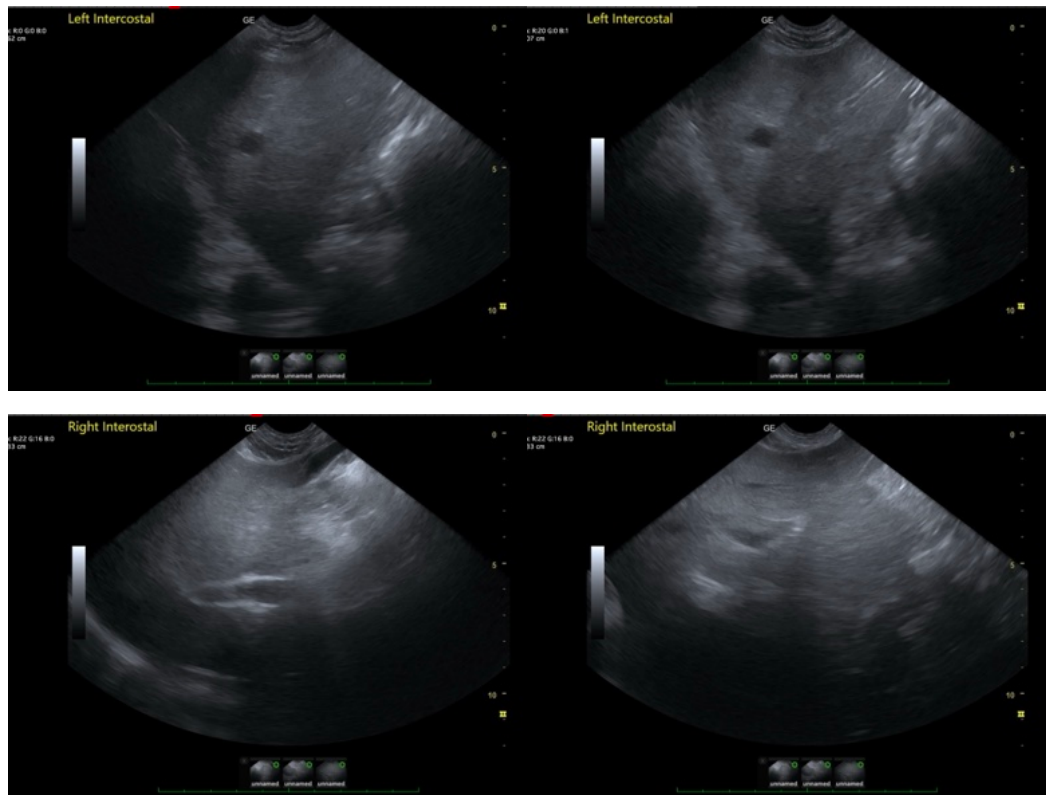

The information and recommendations provided are based on the images presented by the referring veterinarian/sonographer. No evaluation can be communicated regarding pathology that was not visible in the image/video clips provided.

Thank you for this referral. If the clinical or image interpretation does not parallel your findings or if I can be of any further assistance please contact me.

Eric Lindquist, DMV, DABVP (CFM), Cert. IVUSS, CEO of SonoPath.com

[info@SonoPath.com](mailto:info@SonoPath.com)