



## PATIENT

Clara Haynes

## SPECIES

Feline

## BREED

Domestic Shorthair

## SEX

Spayed female

## AGE

12 years

## WEIGHT

14.5 lbs

## INTERPRETED BY

Eric Lindquist, DMV  
DABVP, Cert. IVUSS

## IMAGING PERFORMED BY

Dr. Carlos Abdul Chani

## HOSPITAL NAME

Byram AH

## REFERRING VET

Dr. Abdul-Chani

## INVOICE

75591

## DATE

5/15/26

## PRESENTING CLINICAL SIGNS

History of inappropriate urination with stranguria and pollakiuria.

Current Meds: None

All WNL Urine Findings: Pending Urine S.G. : Pending

## ULTRASONOGRAPHIC EXAMINATION OF THE ABDOMEN

### Urinary System

The **urinary bladder**, trigone, and pelvic urethra presented normal thicknesses and normal tone. The ureters were not visible which is normal. A minor amount of bladder debris was noted. No evidence of inflammatory or neoplastic changes was noted. Ureteral papillae were normal.

The **kidneys** revealed normal size and structure, corticomedullary definition and ratio for this age. The cortices presented largely uniform texture with normal echogenic relationship to liver and spleen. Medullary structure differed distinctly from the cortex and no evidence of pelvic dilation was present. The capsules were acceptably uniform without significant irregularities. Cortical mineralization was noted in both kidneys. The left kidney measured 3.64 cm. The right kidney measured 4.15 cm.

### Adrenal Glands

Both **adrenal glands** were visualized and recognized as having normal shape, size, position and echogenicity for this breed. The phrenic vasculature, glandular echogenicity and detail were unremarkable. Capsule, cortex, and medullary definition were normal for this age patient. The left adrenal gland measured 0.32 cm. The right adrenal gland measured 0.33 cm.

### Spleen

The **spleen** presented a smooth homogeneous parenchyma hyperechoic to liver and renal cortical parenchyma. The capsule was smooth without noticeable expansion or deviation from within the spleen or adjacent pathology. The splenic vasculature demonstrated normal volume without signs of congestion or thrombosis. No sonographic evidence of acute or chronic inflammatory, neoplastic, or infarctual changes was noted.

### Liver

The **liver** images submitted revealed subjectively normal liver size, contour, and structure. Parenchymal echogenicity was naturally coarse and hypoechoic to the spleen. Vascular and biliary tracts were of normal volume with no evidence of congestion. The gallbladder presented acceptably thin walls with primarily anechoic content. The cystic and common bile ducts were normal. No pathological hepatic lymphadenopathy was evident. No overt structural evidence of inflammatory, infiltrative or regenerative pathology was evident.



**PATIENT**

Clara Haynes

**SPECIES**

Feline

**BREED**

Domestic Shorthair

**SEX**

Spayed female

**AGE**

12 years

**WEIGHT**

14.5 lbs

**INTERPRETED BY**

Eric Lindquist, DMV  
DABVP, Cert. IVUSS

**IMAGING PERFORMED BY**

Dr. Carlos Abdul Chani

**HOSPITAL NAME**

Byram AH

**REFERRING VET**

Dr. Abdul-Chani

**INVOICE**

75591

**DATE**

5/15/26

**Gastrointestinal**

Examination of the **gastrointestinal tract** revealed a stomach and intestine free of stasis, of normal wall thickness, acceptable curvilinear mural detail, and peristaltic activity. Small and large intestine demonstrated normal luminal chyme and stool consistency respectively. No obstructive or overt infiltrative disease was noted. No associated abnormal lymphatic activity was noted.

**Pancreas**

The caudal aspect of the left **pancreatic** limb revealed a 0.76 cm hypoechoic change. This is consistent with pancreatitis or possible hyperplasia secondary to prior pancreatitis.

**ULTRASONOGRAPHIC FINDINGS**

Minor bladder debris, no evidence of urethral disease.

Prominent left caudal pancreatic lesion.

**INTERPRETATION OF THE FINDINGS & FURTHER RECOMMENDATIONS**

FNA of the pancreatic lesion would be ideal if any weight loss is an issue. Cause of stranguria and pollakiuria is not structurally evident. Behavioral issues, UTI and environmental stressors should all be considered.

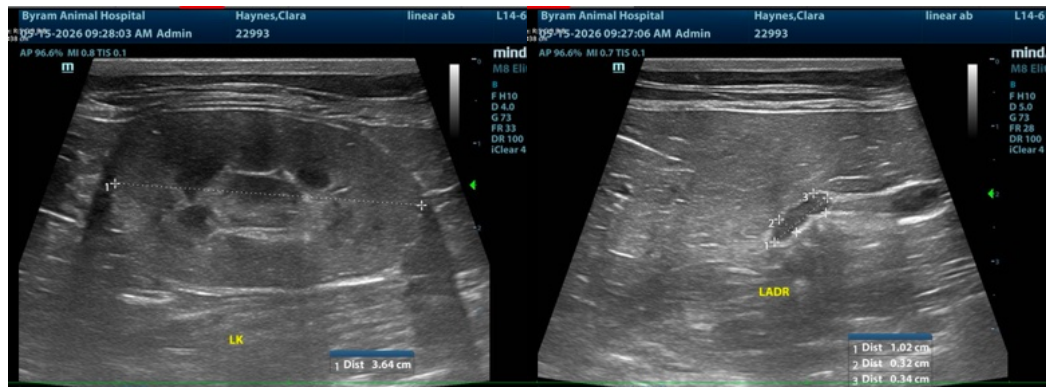



**PATIENT**

Clara Haynes

**SPECIES**

Feline

**BREED**

Domestic Shorthair

**SEX**

Spayed female

**AGE**

12 years

**WEIGHT**

14.5 lbs

**INTERPRETED BY**

Eric Lindquist, DMV  
DABVP, Cert. IVUSS

**IMAGING PERFORMED BY**

Dr. Carlos Abdul Chani

**HOSPITAL NAME**

Byram AH

**REFERRING VET**

Dr. Abdul-Chani

**INVOICE**

75591

**DATE**

5/15/26

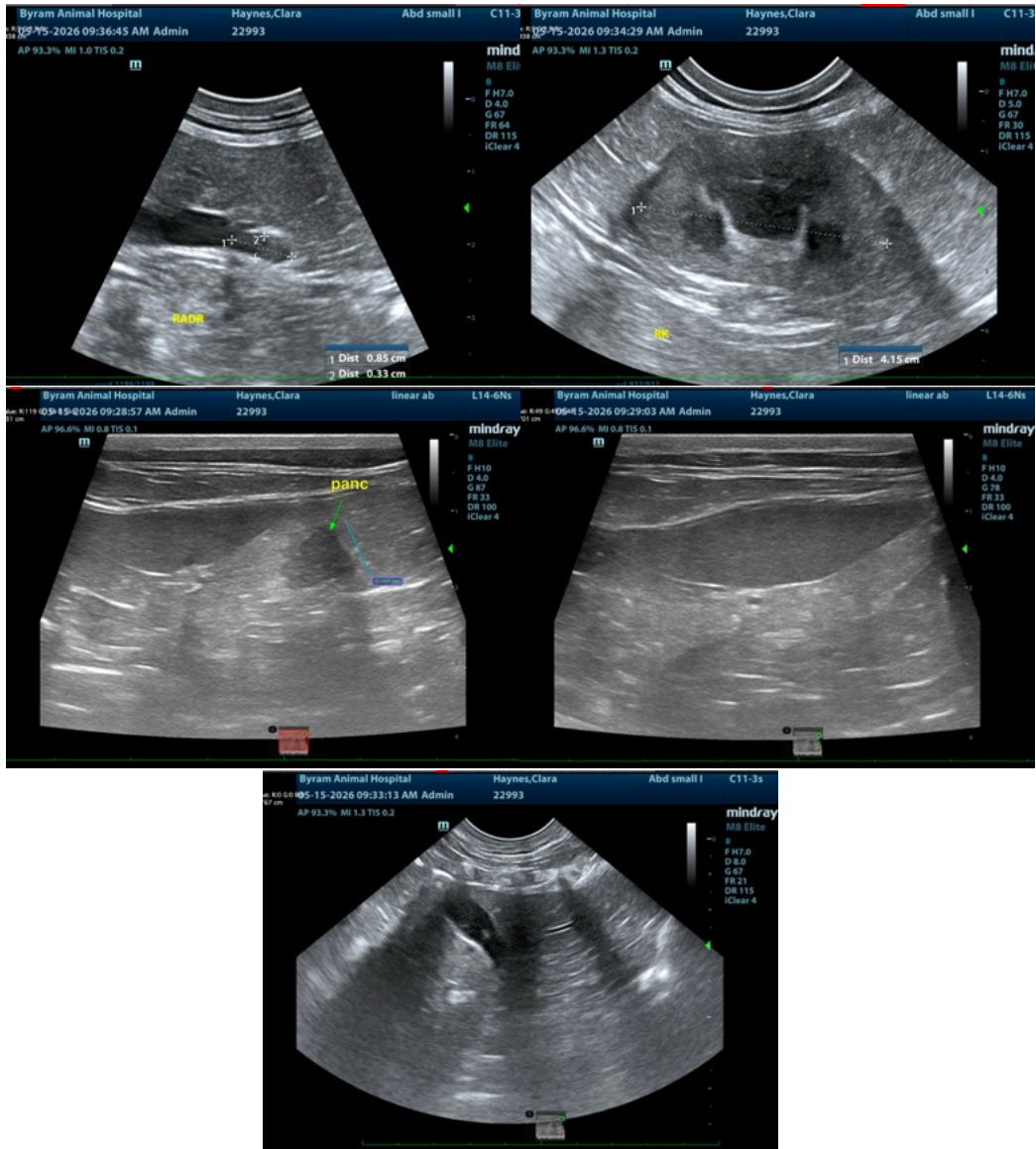

The information and recommendations provided are based on the images presented by the referring veterinarian/sonographer. No evaluation can be communicated regarding pathology that was not visible in the image/video clips provided.

Thank you for this referral. If the clinical or image interpretation does not parallel your findings or if I can be of any further assistance please contact me.

Eric Lindquist, DMV, DABVP (CFM), Cert. IVUSS, CEO of SonoPath.com

[info@SonoPath.com](mailto:info@SonoPath.com)