



**PATIENT**

Finley Pfister

**SPECIES**

Canine

**BREED**

Bernadoodle

**SEX**

Spayed Female

**AGE**

9 Years 7 Months

**WEIGHT**

65 Pounds

**INTERPRETED BY**

Eric Lindquist, DMV,  
DABVP (CFM), Cert.  
IVUSS

**IMAGING PERFORMED BY**

Rebecca Hamilton

**HOSPITAL NAME**

Wyckoff AH

**REFERRING VET**

Dr. Eisenberg

**INVOICE**

37117

**DATE**

5/14/26

**PRESENTING CLINICAL SIGNS**

History: Weight loss, lethargy, reduced appetite  
Abnormal PE/Chem/CBC/UA Results: ^ GLob (5.1)

**ULTRASONOGRAPHIC EXAMINATION OF THE ABDOMEN**

**Urinary System**

The **urinary bladder**, trigone, and pelvic urethra presented normal thicknesses and normal tone. The ureters were not visible which is normal. No uroliths or sediment were visualized and anechoic urine was present. No evidence of inflammatory or neoplastic changes were noted. Ureteral papillae were normal.

The **kidneys** revealed normal size and structure, corticomedullary definition and ratio for this age. The cortices presented largely uniform texture with normal echogenic relationship to liver and spleen. Medullary structure differed distinctly from the cortex, and no evidence of pelvic dilation was present. The capsules were acceptably uniform without significant irregularities. The left kidney measured 6.77 cm. The right kidney measured 7.2 cm.

**Adrenal Glands**

Both **adrenal glands** were visualized and recognized as having normal shape, size, position and echogenicity for this breed. The phrenic vasculature, glandular echogenicity and detail were unremarkable. Capsule, cortex, and medullary definition were normal for this age patient. The left adrenal gland measured 2.88 cm x 0.53 cm at the cranial pole and 0.33 cm at the caudal pole. The right adrenal gland measured 3.67 cm x 1.66 cm at the cranial pole and 0.7 cm at the caudal pole.

**Spleen**

The **spleen** in this patient revealed a mixed hypoechoic mass with surrounding free fluid, measuring approximately 7.8 cm. Other nodular changes were noted in the spleen with generalized enlargement. Regional lymph nodes were also present.

**Liver**

The **liver** was riddled with multiple iso- to hypoechoic masses and nodules with deviation of the gallbladder.

**Gastrointestinal**

The **gastrointestinal tract** presented variable areas of thickening and envelopment by the abdominal pathology.

**Pancreas**

The base and limbs of the **pancreas** were observed to be largely isoechoic to surrounding omental fat. Pancreatic duct and capsular contour were acceptably normal, and parenchyma respected normal curvilinear patterns. No overt evidence of active inflammatory or neoplastic disease was noted.

**Free Abdomen**

Heterogenous **mesentery** was noted, suggestive for metastatic spread.



**PATIENT**

Finley Pfister

**SPECIES**

Canine

**BREED**

Bernadoodle

**SEX**

Spayed Female

**AGE**

9 Years 7 Months

**WEIGHT**

65 Pounds

**INTERPRETED BY**

Eric Lindquist, DMV,  
DABVP (CFM), Cert.  
IVUSS

**IMAGING PERFORMED BY**

Rebecca Hamilton

**HOSPITAL NAME**

Wyckoff AH

**REFERRING VET**

Dr. Eisenberg

**INVOICE**

37117

**DATE**

5/14/26

**ULTRASONOGRAPHIC FINDINGS**

- Multicentric round cell neoplastic pattern- lymphoma, histiocytic sarcoma or similar is suspected. The tumor burden is significant in this patient.
- Splenic mass with undifferentiated neoplastic spread throughout the omentum
- Liver was riddled with multiple iso- to hypoechoic masses and nodules
- Variable gastrointestinal thickening

**INTERPRETATION OF THE FINDINGS & FURTHER RECOMMENDATIONS**

Hospice management should be considered in this patient if not aggressive chemotherapy, however, given the extent of the infiltrative patterns, prognosis is poor.

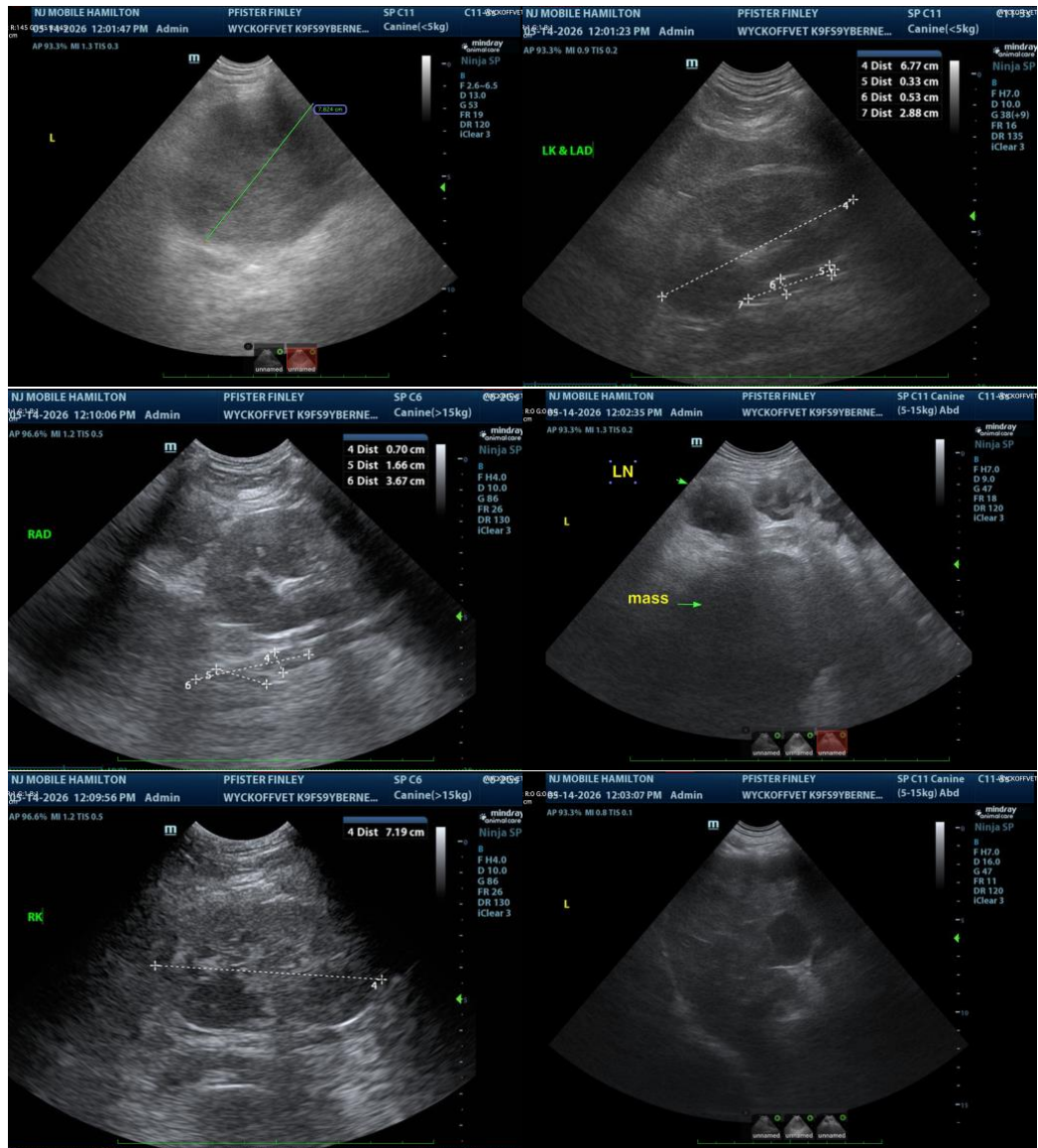



**PATIENT**

Finley Pfister

**SPECIES**

Canine

**BREED**

Bernadoodle

**SEX**

Spayed Female

**AGE**

9 Years 7 Months

**WEIGHT**

65 Pounds

**INTERPRETED BY**

Eric Lindquist, DMV,  
DABVP (CFM), Cert.  
IVUSS

**IMAGING PERFORMED BY**

Rebecca Hamilton

**HOSPITAL NAME**

Wyckoff AH

**REFERRING VET**

Dr. Eisenberg

**INVOICE**

37117

**DATE**

5/14/26



The information and recommendations provided are based on the images presented by the referring veterinarian/sonographer. No evaluation can be communicated regarding pathology that was not visible in the image/video clips provided.

Thank you for this referral. If the clinical or image interpretation does not parallel your findings or if I can be of any further assistance please contact me.

**Eric Lindquist, DMV, DABVP(CFM), Cert. IVUSS,**  
CEO, Owner, Founder -- SonoPath.com  
[info@SonoPath.com](mailto:info@SonoPath.com)