



PATIENT

Sovi Russell

SPECIES

Feline

BREED

DSH

SEX

Spayed Female

AGE

15

WEIGHT

8

INTERPRETED BY

Eric Lindquist, DMV,
DABVP(CFM), Cert.
IVUSS

IMAGING PERFORMED BY

A Klein

HOSPITAL NAME

Alison Animal Hospital

REFERRING VET

Dr. Vinitzky

INVOICE

16177

DATE

05/13/26

PRESENTING CLINICAL SIGNS

Pt is presented for AUS, echoes, urine collection. HX: Abnormal BNP (225), UTI (E.coli), HM IV/VI, Drastic increase to kidney values in 2 weeks' time. Would patient be a good candidate for fluid administration to control his kidney disease.

PRE-ANESTHETIC ECHOCARDIOGRAM

8 efficiency video clips from SDEP protocol provided.

All four chambers revealed normal volumes and contractility. No pericardial or pleural effusion noted. No gross abnormalities that would preclude anesthesia.

INTERPRETATION OF THE FINDINGS & FURTHER RECOMMENDATIONS

Category 1: Anesthetic risk is considered normal to mild. No gross abnormalities noted on SDEP Screening Echo to contraindicate anesthesia. Minimal to no left atrial enlargement noted on images presented.

a. However, judicious fluid administration is advised with careful RR/RE monitoring to screen for fluid overload.

b. Monitoring of blood pressure, SpO₂, CO₂, and auscultation of heart and lungs during anesthesia should be done during every procedure.

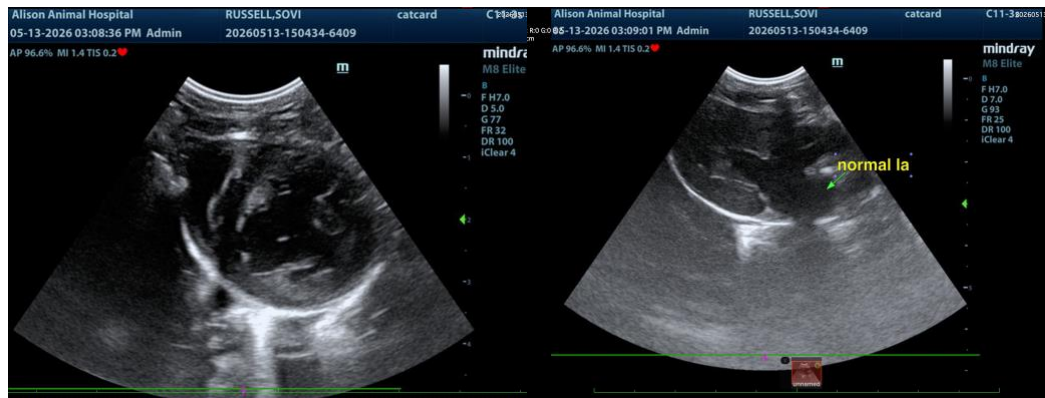



PATIENT

Sovi Russell

SPECIES

Feline

BREED

DSH

SEX

Spayed Female

AGE

15

WEIGHT

8

INTERPRETED BY

Eric Lindquist, DMV,
DABVP(CFM), Cert.
IVUSS

IMAGING PERFORMED BY

A Klein

HOSPITAL NAME

Alison Animal Hospital

REFERRING VET

Dr. Vinitzky

INVOICE

16177

DATE

05/13/26

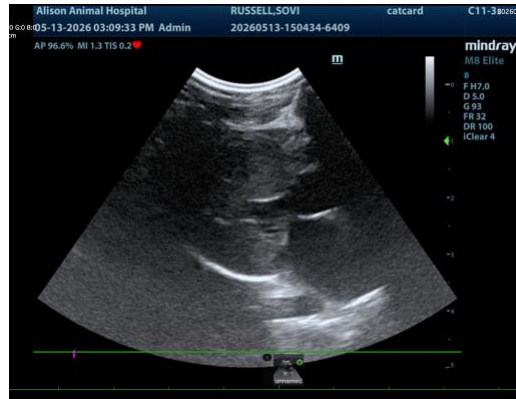

The information and recommendations provided are based on the images presented by the referring veterinarian/sonographer. No evaluation can be communicated regarding pathology that was not visible in the image/video clips provided.

Thank you for this referral. If the clinical or image interpretation does not parallel your findings or if I can be of any further assistance, please contact me.

Eric Lindquist, DMV, DABVP(CFM), Cert. IVUSS,

CEO, Owner, Founder -- SonoPath.com

info@SonoPath.com