



## PATIENT

Flynn Homa

## SPECIES

Canine

## BREED

Mix

## SEX

Neutered Male

## AGE

12

## WEIGHT

67

## INTERPRETED BY

Eric Lindquist, DMV,  
DABVP (CFM), Cert.  
IVUSS

## IMAGING PERFORMED BY

Jenn

## HOSPITAL NAME

Rockaway AH

## REFERRING VET

Dr. Maniar

## INVOICE

37099

## DATE

5/13/26

## PRESENTING CLINICAL SIGNS

History: Recurring UTI's, stranguria Had a prev abd u/s 3/6/26  
Abnormal PE/Chem/CBC/UA Results: U/A WBC's and bacteria present USG 1.028

## ULTRASONOGRAPHIC EXAMINATION OF THE ABDOMEN

### *Urinary System*

The **urinary bladder**, trigone, and pelvic urethra presented normal thicknesses and normal tone. The ureters were not visible which is normal. No uroliths or sediment were visualized and anechoic urine was present. No evidence of inflammatory or neoplastic changes were noted. Ureteral papillae were normal. The pelvic urethra was imaged 2.0 cm beyond the cystourethral junction.

The **kidneys** revealed largely normal size. The right kidney measured 6.76 cm. The left kidney measured 5.8 cm. Slight pyelectasia and nebulous corticomedullary definition were noted in both kidneys.

### *Adrenal Glands*

Both **adrenal glands** were visualized and recognized as having normal shape, size, position and echogenicity for this breed. The phrenic vasculature, glandular echogenicity and detail were unremarkable. Capsule, cortex, and medullary definition were normal for this age patient. The right adrenal gland measured 2.57 cm x 0.91 cm at the cranial pole and 0.56 cm at the caudal pole. The left adrenal gland measured 2.37 cm x 0.64 cm at the caudal pole and 0.52 cm at the cranial pole.

### *Spleen*

The **spleen** revealed multifocal hyperechoic lipid plaques, not pathological.

### *Liver*

The **liver** was uniformly swollen. The liver presented coarse architecture with mildly increased portal markings and subtle, mixed echogenic changes. Minor gallbladder sand was noted, not pathological. This is consistent with vacuolar hepatopathy and some level of remodeling and history of inflammatory component. There was no overt suspicion of neoplasia. This is a minor change.

### *Gastrointestinal*

There was some residual chyme and gas noted in the **stomach**, yet not pathological. This is consistent with end post prandial presentation. Transit of chyme into the small intestine was normal. Curvilinear patterns were maintained throughout the GI tract. No evidence of pathology. Small and large intestine demonstrated normal luminal chyme and stool consistency respectively. No obstructive or overt infiltrative disease was noted. No associated abnormal lymphatic activity was noted.

### *Pancreas*

The base and limbs of the **pancreas** were observed to be largely isoechoic to surrounding omental fat. Pancreatic duct and capsular contour were acceptably normal and parenchyma respected normal curvilinear patterns. No overt evidence of active inflammatory or neoplastic disease was noted.

## ULTRASONOGRAPHIC FINDINGS

- Benign hepatopathy



## PATIENT

Flynn Homa

- Minor gallbladder sand
- Splenic lipid plaques, not pathological
- Structurally unremarkable urinary tract with slight nebulous corticomedullary renal pattern.
- Structurally unremarkable abdomen otherwise

## SPECIES

Canine

## BREED

Mix

## SEX

Neutered Male

## AGE

12

## WEIGHT

67

## INTERPRETED BY

Eric Lindquist, DMV,  
DABVP (CFM), Cert.  
IVUSS

## IMAGING PERFORMED BY

Jenn

## HOSPITAL NAME

Rockaway AH

## REFERRING VET

Dr. Maniar

## INVOICE

37099

## DATE

5/13/26

## INTERPRETATION OF THE FINDINGS & FURTHER RECOMMENDATIONS

Urine culture and sensitivity is indicated. 3-week antibiotic therapy is warranted given the recurrent issues.

### Chronic UTI Protocol

I recommend **Enrofloxacin** (5-10 mg/kg SID PO) (In patients > 1 year of age) in late pm after urination to maximize urinary concentrations overnight. This assumes that culture supports this use. Repeat **culture** at 3-4 weeks and continue treatment at least 7-10 days post negative urinary sediment and negative culture. *Note: Negative culture does not necessarily mean lack of UTI.* Other favorite antibiotics for chronic UTI include third generation Cefa (Ceftiafur or similar s.i.d. injectable) or Clavamox. If suspicion of occult urinary incontinence is present then **phenylpropanolamine (PPA)** (1-2 mg/kg BID) can be employed long term to enhance urethral tone.

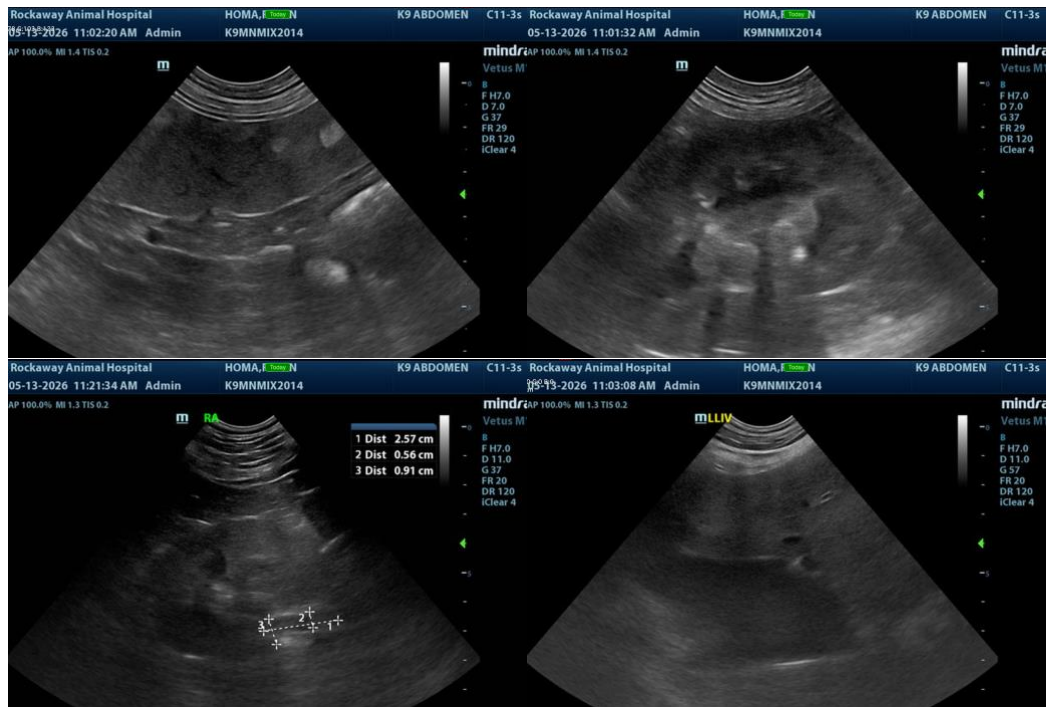



### PATIENT

Flynn Homa

### SPECIES

Canine

### BREED

Mix

### SEX

Neutered Male

### AGE

12

### WEIGHT

67

### INTERPRETED BY

Eric Lindquist, DMV,  
DABVP (CFM), Cert.  
IVUSS

### IMAGING PERFORMED BY

Jenn

### HOSPITAL NAME

Rockaway AH

### REFERRING VET

Dr. Maniar

### INVOICE

37099

### DATE

5/13/26

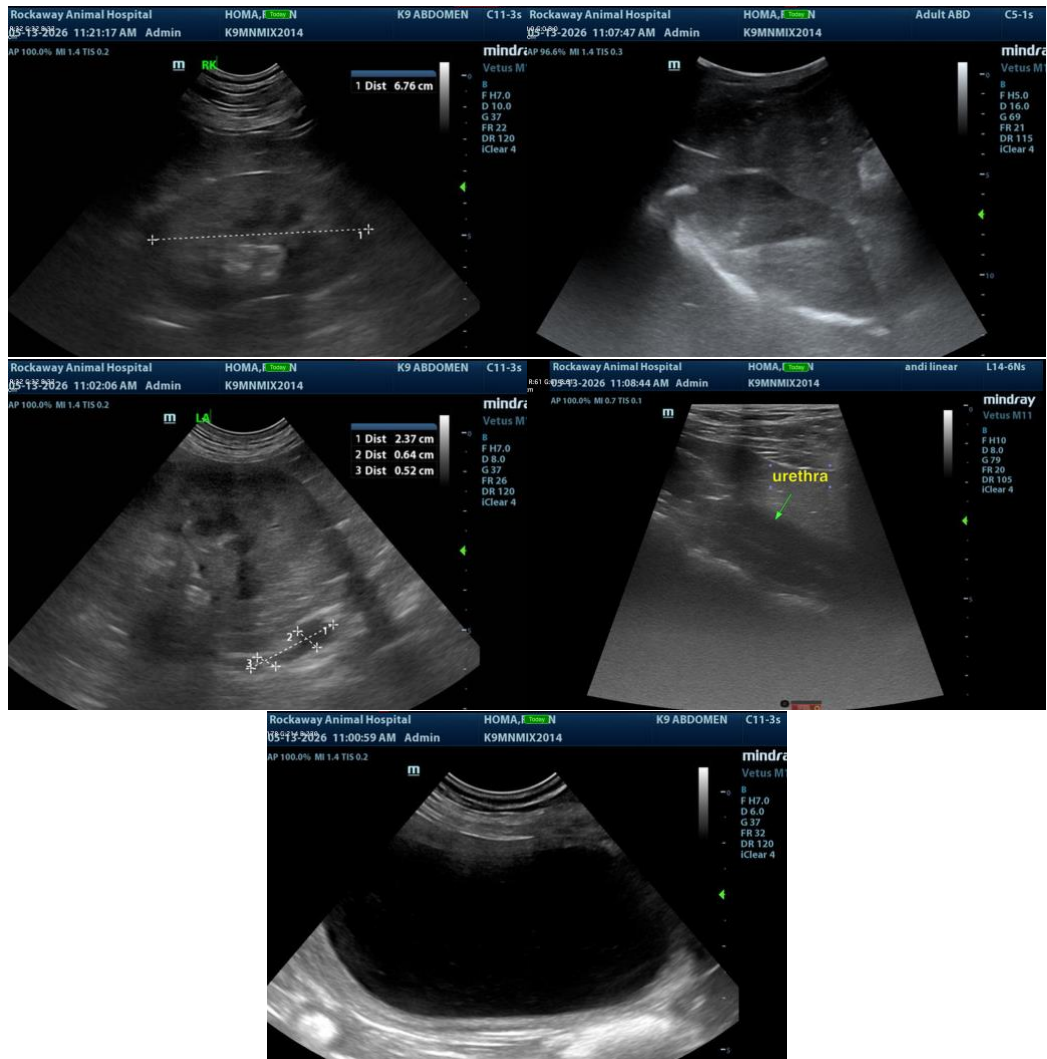

The information and recommendations provided are based on the images presented by the referring veterinarian/sonographer. No evaluation can be communicated regarding pathology that was not visible in the image/video clips provided.

Thank you for this referral. If the clinical or image interpretation does not parallel your findings or if I can be of any further assistance please contact me.

Eric Lindquist, DMV, DABVP(CFM), Cert. IVUSS,  
CEO, Owner, Founder -- SonoPath.com  
[info@SonoPath.com](mailto:info@SonoPath.com)