



**PATIENT**

Tucker Bauker

**SPECIES**

Canine

**BREED**

Cavachon

**SEX**

Male

**AGE**

2 Months

**WEIGHT**

Not Provided

**INTERPRETED BY**

Eric Lindquist, DMV,  
DABVP(CFM), Cert.  
IVUSS

**IMAGING PERFORMED BY**

Vincent Ravancho CVT

**HOSPITAL NAME**

All Creatures Great &  
Small Denville

**REFERRING VET**

Dr. Silas Ashmore

**INVOICE**

16093

**DATE**

05/12/26

**PRESENTING CLINICAL SIGNS**

Emesis since Saturday, even water. X-Rays show gastric distention. Given Barium, passed through, stomach still distended.

**ULTRASONOGRAPHIC EXAMINATION OF THE ABDOMEN**

**Urinary System**

The **urinary bladder**, trigone, and pelvic urethra to a depth of 2.0 cm presented normal thicknesses and normal tone. The ureters were not visible which is normal. No uroliths or sediment were visualized, and anechoic urine was present. No evidence of inflammatory or neoplastic changes were noted. Ureteral papillae were normal.

The **prostate** was uniform and measured 0.77 cm.

The **kidneys** revealed normal size and structure, corticomedullary definition and ratio for this age. The cortices presented largely uniform texture with normal echogenic relationship to liver and spleen. Medullary structure differed distinctly from the cortex and no evidence of pelvic dilation was present. The capsules were acceptably uniform without significant irregularities. The left kidney measured 4.09 cm in length. The right kidney measured 4.09 cm in length.

**Adrenal Glands**

Both **adrenal glands** were visualized and recognized as having normal shape, size, position and echogenicity for this breed. The phrenic vasculature, glandular echogenicity and detail were unremarkable. Capsule, cortex, and medullary definition were normal for this age patient. The left adrenal gland measured 1.14 cm x 0.38 cm width at the cranial pole and 0.31 cm width at the caudal pole. The right adrenal gland measured 1.38 cm x 0.81 cm width at the cranial pole and 0.61 cm width at the caudal pole.

**Spleen**

The **spleen** in this patient was uniform, yet volume contracted. Hydration status should be assessed.

**Liver**

The **liver** images submitted revealed subjectively normal liver size, contour, and structure. Parenchymal echogenicity was naturally coarse and hypoechoic to the spleen. Vascular and biliary tracts were of normal volume with no evidence of congestion. The gallbladder presented acceptably thin walls with primarily anechoic content. The cystic and common bile ducts were normal. No pathological hepatic lymphadenopathy was evident. No overt structural evidence of inflammatory, infiltrative or regenerative pathology was evident.

**Gastrointestinal**

The **stomach** was over distended with fluid. The pylorus revealed a 2.0 cm soft foreign body with progressive acoustic shadowing consistent with rawhide material or similar. The pylorus itself was structurally unremarkable. The material may dissolve medically, however, if clinical signs are persistent, then exploratory surgery or endoscopy are indicated. The small intestine and colon were unremarkable.

**Pancreas**



**PATIENT**

Tucker Bauker

**SPECIES**

Canine

**BREED**

Cavachon

**SEX**

Male

**AGE**

2 Months

**WEIGHT**

Not Provided

**INTERPRETED BY**

Eric Lindquist, DMV,  
 DABVP(CFM), Cert.  
 IVUSS

**IMAGING PERFORMED BY**

Vincent Ravancho CVT

**HOSPITAL NAME**

All Creatures Great &  
 Small Denville

**REFERRING VET**

Dr. Silas Ashmore

**INVOICE**

16093

**DATE**

05/12/26

The base and limbs of the **pancreas** were observed to be largely isoechoic to surrounding omental fat. Pancreatic duct and capsular contour were acceptably normal and parenchyma respected normal curvilinear patterns. No overt evidence of active inflammatory or neoplastic disease was noted.

**ULTRASONOGRAPHIC FINDINGS**

- Volume contracted spleen.
- Delayed outflow gastric pattern with shadowing foreign material in the pylorus at the time of the sonogram- suspect rawhide or similar.
- Normal abdomen otherwise.

**INTERPRETATION OF THE FINDINGS & FURTHER RECOMMENDATIONS**

Endoscopy or surgical intervention is recommended if medical management is not allowing for evacuation.

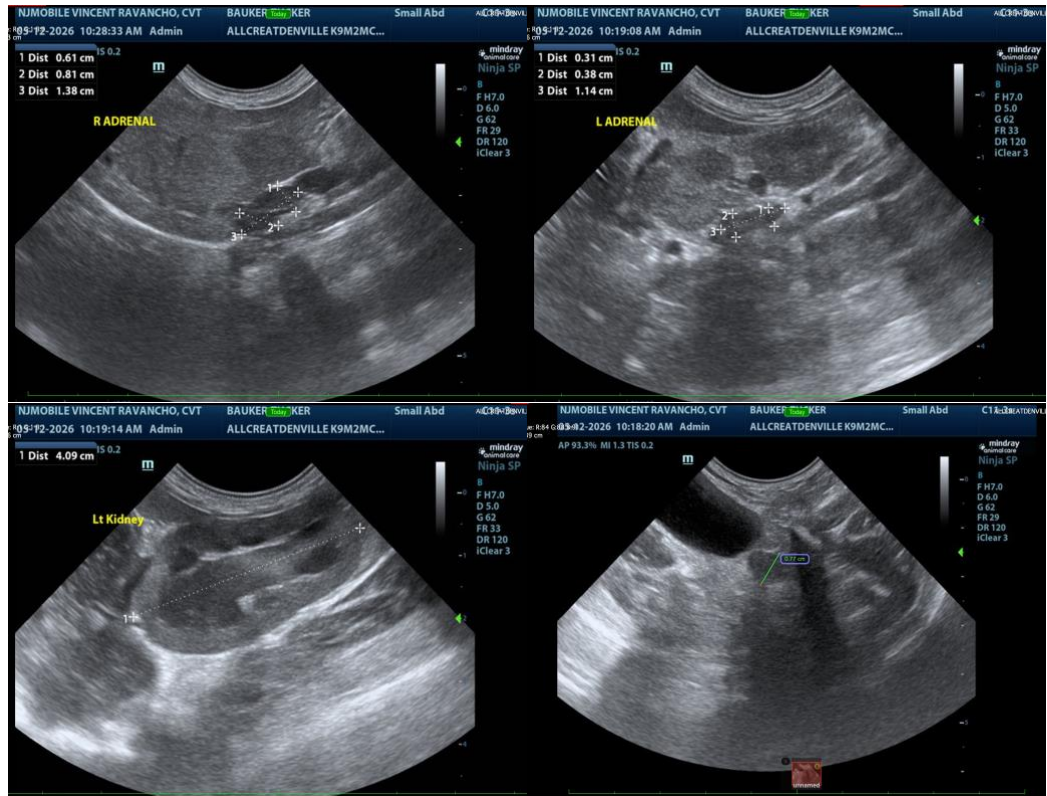



**PATIENT**

Tucker Bauker

**SPECIES**

Canine

**BREED**

Cavachon

**SEX**

Male

**AGE**

2 Months

**WEIGHT**

Not Provided

**INTERPRETED BY**

Eric Lindquist, DMV,  
DABVP(CFM), Cert.  
IVUSS

**IMAGING PERFORMED BY**

Vincent Ravancho CVT

**HOSPITAL NAME**

All Creatures Great &  
Small Denville

**REFERRING VET**

Dr. Silas Ashmore

**INVOICE**

16093

**DATE**

05/12/26

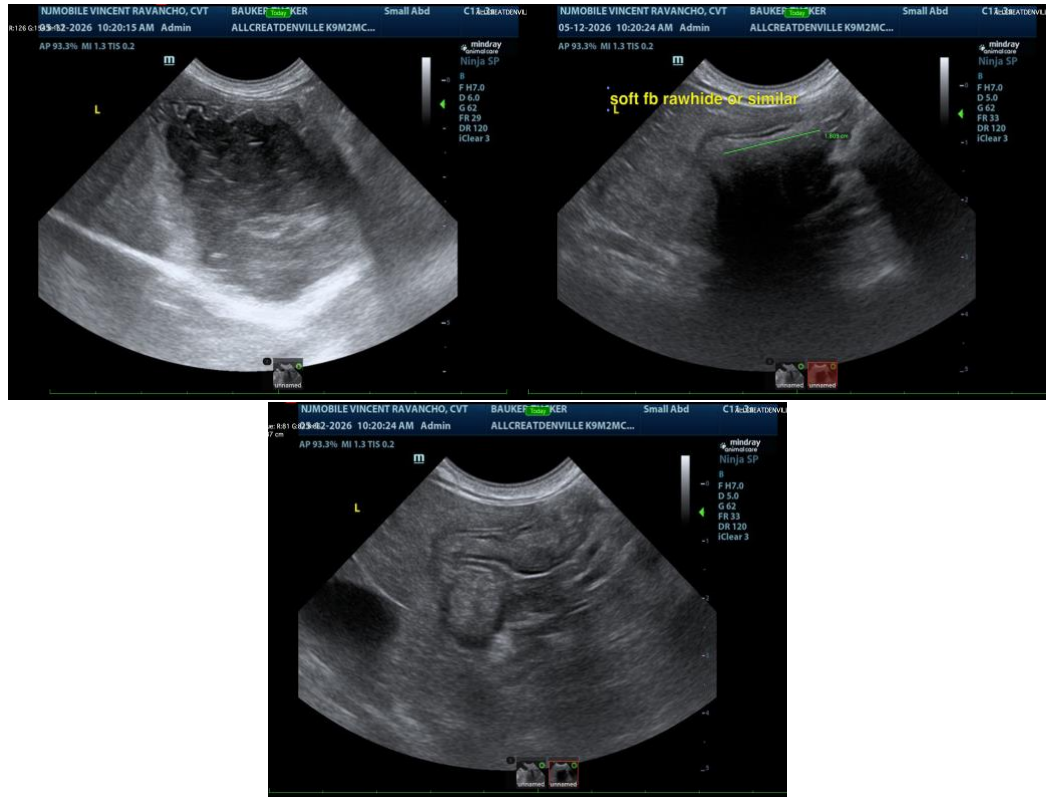

The information and recommendations provided are based on the images presented by the referring veterinarian/sonographer. No evaluation can be communicated regarding pathology that was not visible in the image/video clips provided.

Thank you for this referral. If the clinical or image interpretation does not parallel your findings or if I can be of any further assistance, please contact me.

**Eric Lindquist, DMV, DABVP(CFM), Cert. IVUSS,**

CEO, Owner, Founder -- SonoPath.com

[info@SonoPath.com](mailto:info@SonoPath.com)