



PATIENT

Snickers Settle

SPECIES

Feline

BREED

Domestic Shorthair

SEX

Spayed female

AGE

16 years

WEIGHT

8.04 lbs

INTERPRETED BY

Eric Lindquist, DMV
DABVP, Cert. IVUSS

IMAGING PERFORMED BY

Dr. Gambon

HOSPITAL NAME

Lanier Ah

REFERRING VET

Dr. Gambon

INVOICE

75369

DATE

5/12/26

PRESENTING CLINICAL SIGNS

History: Came in for routine exam and vaccines on 4/10. Has been previously diagnosed with heart murmur in 2020. When getting a cystocentesis for a urine sample the Dr noticed abdominal fluid. She has not been eating or drinking very well. Owner has noticed her belly increasing in size.
Abnormal PE/Chem/CBC/UA Results: 4/10/26 cbc: wnl chem: BUN decreased at 15, elevated CK at 718 (suspect due to stressful blood draw or underlying heart disease (grade 4/6 heart murmur) vs other) - CK previously 762 in 2020 UA: USG 1.047, 2+ protein, otherwise nsf UPC 0.2 T4 3.5

ULTRASONOGRAPHIC EXAMINATION OF THE ABDOMEN

Urinary System

The **urinary bladder**, trigone, and pelvic urethra presented normal thicknesses and normal tone. The ureters were not visible which is normal. No uroliths or sediment were visualized and anechoic urine was present. No evidence of inflammatory or neoplastic changes was noted. Ureteral papillae were normal.

The **kidneys** revealed largely normal size and structure, corticomedullary definition and ratio (cortex 1/3 of medulla) were essentially maintained with some age-related loss of curvilinear patterns regarding the capsule and C/M junction. The cortices presented largely uniform texture with some increased echogenicity expected for this age patient. Medullary structure differed distinctly from that of the cortex and no evidence of pelvic dilation was present. The right kidney was subnormal in size and measured 2.7 cm with dystrophic mineralization. The left kidney measured 3.3 cm.

Adrenal Glands

The **adrenal glands** were not visualized.

Spleen

The **spleen** presented a smooth homogeneous parenchyma hyperechoic to liver and renal cortical parenchyma. The capsule was smooth without noticeable expansion or deviation from within the spleen or adjacent pathology. The splenic vasculature demonstrated normal volume without signs of congestion or thrombosis. No sonographic evidence of acute or chronic inflammatory, neoplastic, or infarctual changes was noted.

Liver

The **liver** revealed multi-focal, nodular changes. The gallbladder presented acceptably thin walls with primarily anechoic content. Lobar biliary mineralization was also noted. The cystic and common bile ducts were normal. No pathological hepatic lymphadenopathy was evident.



PATIENT

Snickers Settle

SPECIES

Feline

BREED

Domestic Shorthair

SEX

Spayed female

AGE

16 years

WEIGHT

8.04 lbs

INTERPRETED BY

Eric Lindquist, DMV
DABVP, Cert. IVUSS

IMAGING PERFORMED BY

Dr. Gambon

HOSPITAL NAME

Lanier Ah

REFERRING VET

Dr. Gambon

INVOICE

75369

DATE

5/12/26

Gastrointestinal

Examination of the **gastrointestinal tract** revealed a stomach and intestine free of stasis, of normal wall thickness, acceptable curvilinear mural detail, and peristaltic activity. Small and large intestine demonstrated normal luminal chyme and stool consistency respectively. No obstructive or overt infiltrative disease was noted. No associated abnormal lymphatic activity was noted.

Pancreas

Coalescing omentum was noted throughout the cranial abdomen with nodular changes enveloping hypoechoic, irregular parenchymal changes throughout the **pancreas**.

Free Abdomen

A large amount of free fluid was noted in the abdomen.

ULTRASONOGRAPHIC FINDINGS

Pancreatic/omental mass with chronic hepatic changes. There is a strong potential that the hepatic nodules represent metastatic disease.

Lobar biliary mineralization.

Pancreatic carcinomatosis or similar is suspected. Mastocytosis, lymphomatosis and FIP are all potentials.

INTERPRETATION OF THE FINDINGS & FURTHER RECOMMENDATIONS

Cytospin of the abdominal fluid is recommended with immediate slide preparation to conserve cellular integrity and arrive at a definitive diagnosis.

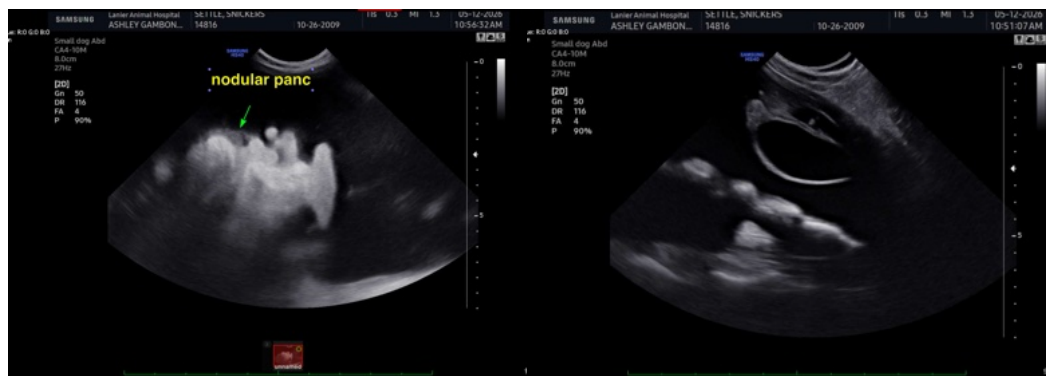



PATIENT

Snickers Settle

SPECIES

Feline

BREED

Domestic Shorthair

SEX

Spayed female

AGE

16 years

WEIGHT

8.04 lbs

INTERPRETED BY

Eric Lindquist, DMV
DABVP, Cert. IVUSS

IMAGING PERFORMED BY

Dr. Gambon

HOSPITAL NAME

Lanier Ah

REFERRING VET

Dr. Gambon

INVOICE

75369

DATE

5/12/26

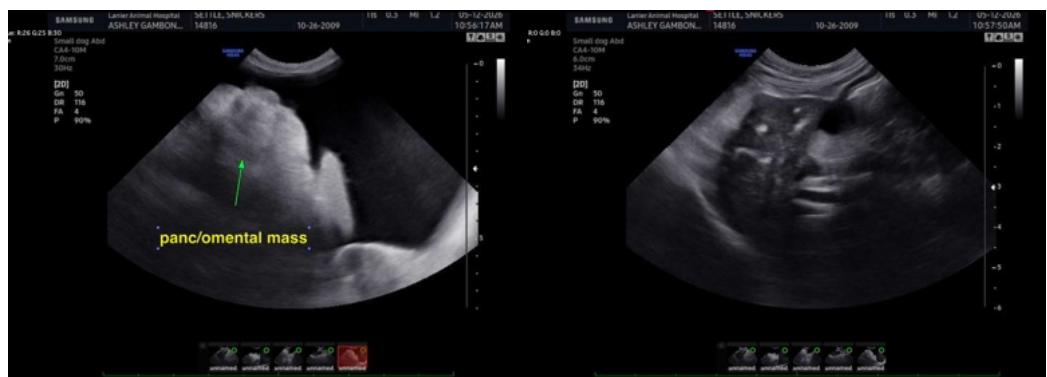
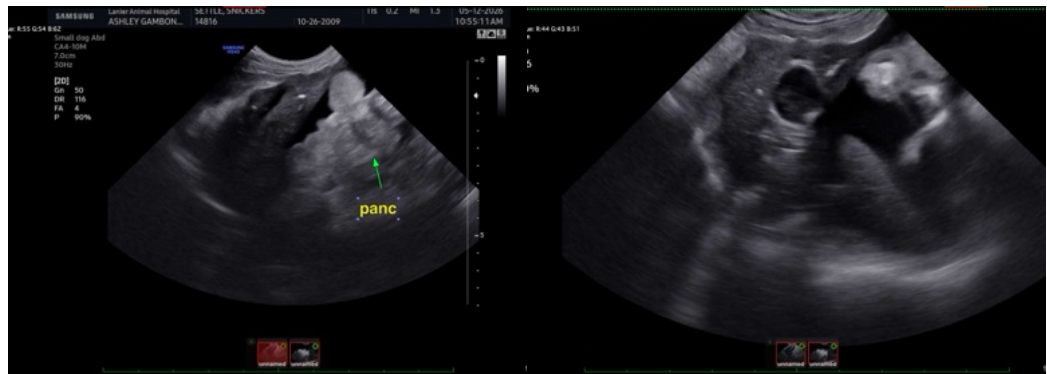

The information and recommendations provided are based on the images presented by the referring veterinarian/sonographer. No evaluation can be communicated regarding pathology that was not visible in the image/video clips provided.

Thank you for this referral. If the clinical or image interpretation does not parallel your findings or if I can be of any further assistance please contact me.

Eric Lindquist, DMV, DABVP (CFM), Cert. IVUSS, CEO of SonoPath.com

info@SonoPath.com