



PATIENT

Lil Jessie Tucker

SPECIES

Feline

BREED

DSH

SEX

Spayed Female

AGE

6

WEIGHT

9.19

INTERPRETED BY

Eric Lindquist, DMV,
DABVP(CFM), Cert.
IVUSS

IMAGING PERFORMED BY

Brian T Klug CVT

HOSPITAL NAME

Ultra Veterinary
Sonography

REFERRING VET

Dr. Harminder Singh

INVOICE

16067

DATE

05/11/26

PRESENTING CLINICAL SIGNS

Vomiting on and off every other day for a month not eating well pretty bloody looking vomit still eats hard food OK midnight wanting to eat treats. More attention seeking. Does like to chew on plastic

Abnormal PE/Chem/CBC/UA Results: Glucose of 199, low potassium of 2.3, high glob at 5.2

ULTRASONOGRAPHIC EXAMINATION OF THE ABDOMEN

Urinary System

The **urinary bladder**, trigone, and pelvic urethra presented normal thicknesses and normal tone. The ureters were not visible which is normal. No uroliths or sediment were visualized, and anechoic urine was present. No evidence of inflammatory or neoplastic changes were noted. Ureteral papillae were normal.

The **kidneys** revealed normal size and structure, corticomedullary definition and ratio for this age. The cortices presented largely uniform texture with normal echogenic relationship to liver and spleen. Medullary structure differed distinctly from the cortex and no evidence of pelvic dilation was present. The capsules were acceptably uniform without significant irregularities. The left kidney measured 3.74 cm in length. The right kidney measured 3.6 cm in length.

Adrenal Glands

Both **adrenal glands** were visualized and recognized as having normal shape, size, position and echogenicity for this breed. The phrenic vasculature, glandular echogenicity and detail were unremarkable. Capsule, cortex, and medullary definition were normal for this age patient. The left adrenal gland measured 0.30 cm width. The right adrenal gland measured 0.25 cm width.

Spleen

The **spleen** presented a smooth homogeneous parenchyma hyperechoic to liver and renal cortical parenchyma. The capsule was smooth without noticeable expansion or deviation from within the spleen or adjacent pathology. The splenic vasculature demonstrated normal volume without signs of congestion or thrombosis. No sonographic evidence of acute or chronic inflammatory, neoplastic, or infarctual changes were noted.

Liver

The **liver** images submitted revealed subjectively normal liver size, contour, and structure. Parenchymal echogenicity was naturally coarse and hypoechoic to the spleen. Vascular and biliary tracts were of normal volume with no evidence of congestion. The gallbladder presented acceptably thin walls with primarily anechoic content. The cystic and common bile ducts were normal. No pathological hepatic lymphadenopathy was evident. No overt structural evidence of inflammatory, infiltrative or regenerative pathology was evident.

Gastrointestinal

The **gastrointestinal** presentation revealed mild uniform prominence of the gastric mucosa as well as areas of "ropey" small intestinal wall with slight disruption of the normal 1:1 muscularis/mucosal ratio. The intestinal submucosa was slightly irregular, thickened and hyperechoic suggestive of low grade, chronic disease. No concerning lymphadenopathy was visible. No evidence of obstruction was present. Chronic inflammatory bowel disease is likely with a low possibility of an early neoplastic event

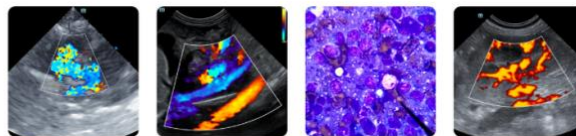

PATIENT

Lil Jessie Tucker

SPECIES

Feline

BREED

DSH

SEX

Spayed Female

AGE

6

WEIGHT

9.19

INTERPRETED BY

Eric Lindquist, DMV,
DABVP(CFM), Cert.
IVUSS

IMAGING PERFORMED BY

Brian T Klug CVT

HOSPITAL NAME

Ultra Veterinary
Sonography

REFERRING VET

Dr. Harminder Singh

INVOICE

16067

DATE

05/11/26

such as lymphoma. Full thickness tissue biopsies via open laparotomy, ideally guided by intraoperative ultrasound in order to obtain the most representative mural sample, would be necessary to rule out this possibility. Muscularis thickening measured up to 0.27 cm. Some reactive mesentery was noted particularly in the ileocecal region.

Pancreas

The base and limbs of the **pancreas** were observed to be largely isoechoic to surrounding omental fat. Pancreatic duct and capsular contour were acceptably normal and parenchyma respected normal curvilinear patterns. No overt evidence of active inflammatory or neoplastic disease was noted.

ULTRASONOGRAPHIC FINDINGS

- Intestinal thickening with muscularis hypertrophy- abnormal muscularis to mucosa ratio without loss of mural detail, most consistent with inflammatory bowel, however, cannot rule out a preneoplastic state.

INTERPRETATION OF THE FINDINGS & FURTHER RECOMMENDATIONS

Full thickness intestinal biopsies would be ideal. If sampling is not an option from a surgical perspective, medical management, hydrolyzed diet, parasite management and potential prednisone trial may all be appropriate. Given the elevated globulins, infectious disease panel would be warranted. Even though the spleen and liver appear normal, screening FNA of the spleen and liver would be warranted in case of multiple myeloma, especially if any weight loss is present, and given the history of the clinical signs.

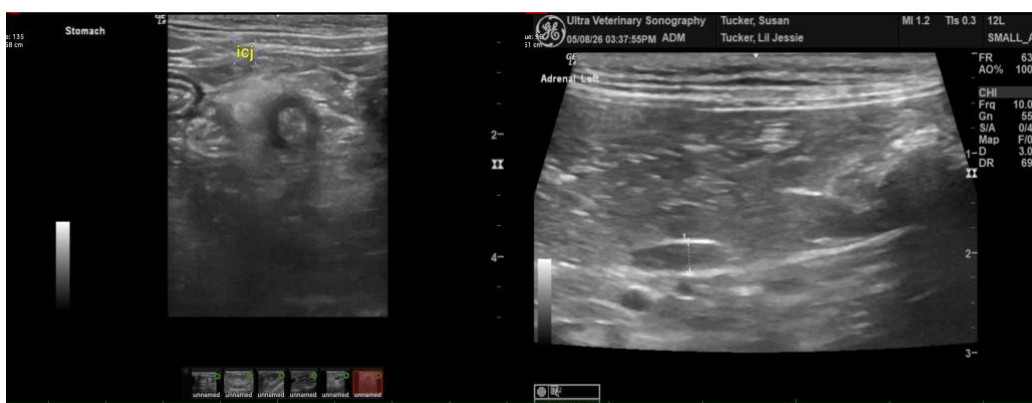



PATIENT

Lil Jessie Tucker

SPECIES

Feline

BREED

DSH

SEX

Spayed Female

AGE

6

WEIGHT

9.19

INTERPRETED BY

Eric Lindquist, DMV,
DABVP(CFM), Cert.
IVUSS

IMAGING PERFORMED BY

Brian T Klug CVT

HOSPITAL NAME

Ultra Veterinary
Sonography

REFERRING VET

Dr. Harminder Singh

INVOICE

16067

DATE

05/11/26

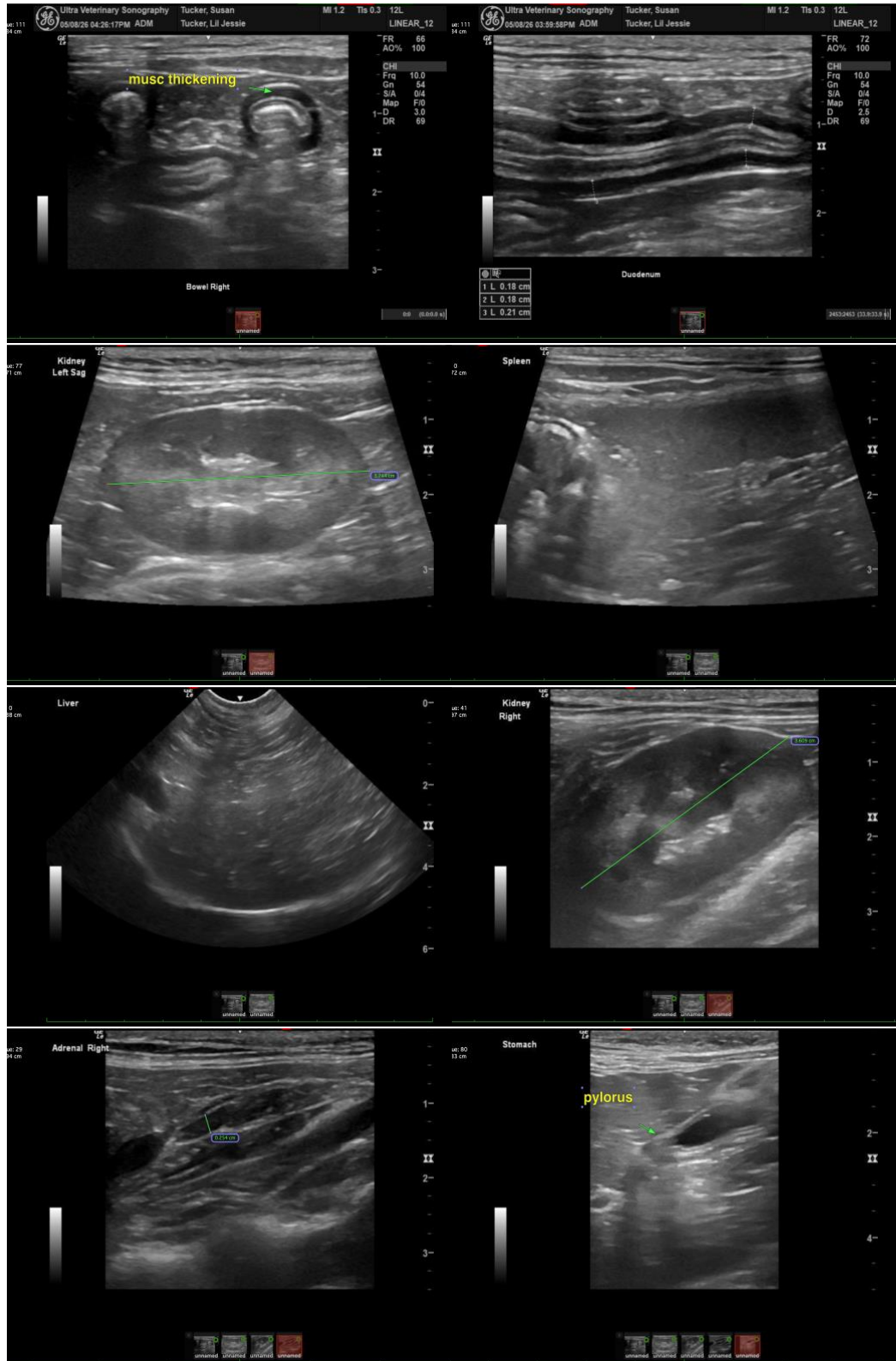



PATIENT

Lil Jessie Tucker

SPECIES

Feline

BREED

DSH

SEX

Spayed Female

AGE

6

WEIGHT

9.19

INTERPRETED BY

Eric Lindquist, DMV,
DABVP(CFM), Cert.
IVUSS

IMAGING PERFORMED BY

Brian T Klug CVT

HOSPITAL NAME

Ultra Veterinary
Sonography

REFERRING VET

Dr. Harminder Singh

INVOICE

16067

DATE

05/11/26

The information and recommendations provided are based on the images presented by the referring veterinarian/sonographer. No evaluation can be communicated regarding pathology that was not visible in the image/video clips provided.

Thank you for this referral. If the clinical or image interpretation does not parallel your findings or if I can be of any further assistance, please contact me.

Eric Lindquist, DMV, DABVP(CFM), Cert. IVUSS,

CEO, Owner, Founder -- SonoPath.com

info@SonoPath.com