

PATIENT

Eddie Curran

SPECIES

Canine

BREED

Bichon Frise

SEX

Neutered male

AGE

12 years

WEIGHT

14 lbs

INTERPRETED BY

Eric Lindquist, DMV
DABVP, Cert. IVUSS

IMAGING PERFORMED BY

Dr. Klein

HOSPITAL NAME

Alison AH

REFERRING VET

Dr. Klein

INVOICE

75329

DATE

5/11/26

PRESENTING CLINICAL SIGNS

History: Pt presented for an abdominal ultrasound due to upper GI issues for the past 7-10 days. Pt had analsaculectomy approx 3 weeks ago. Mass came back as adenocarcinoma with margins. Pt has decreased energy, vomiting and decreased appetite. No C/S. CBC/Chem/CPL unremarkable with the exception of a slightly elevated ALT.

ULTRASONOGRAPHIC EXAMINATION OF THE HEART

8 efficiency video clips from SDEP protocol provided.

All four chambers revealed normal volumes and contractility. No pericardial or pleural effusion noted. No gross abnormalities that would preclude anesthesia.

INTERPRETATION OF THE FINDINGS & FURTHER RECOMMENDATIONS

Anesthetic risk is considered normal to mild: No gross abnormalities noted on SDEP^R Screening Echo to contraindicate anesthesia. Minimal to no left atrial enlargement noted on images presented.

1. However, judicious fluid administration is advised with careful RR/RE monitoring to screen for fluid overload.
2. Monitoring of blood pressure, SpO₂, CO₂, and auscultation of heart and lungs during anesthesia should be done during every procedure.

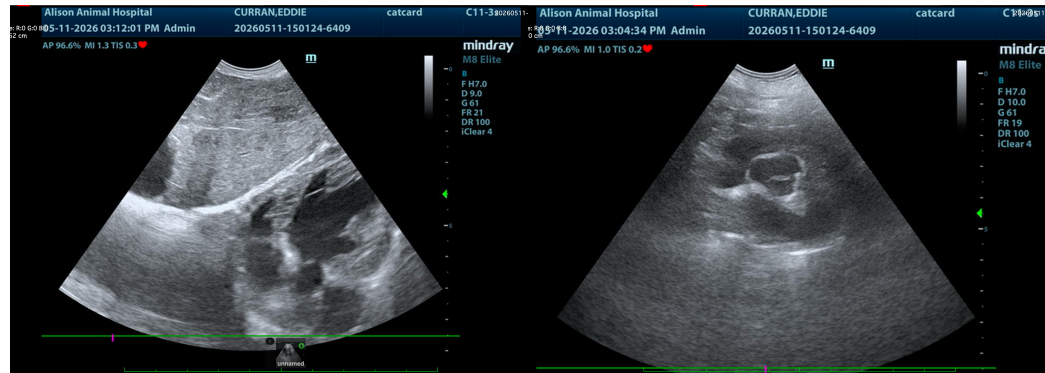



PATIENT

Eddie Curran

SPECIES

Canine

BREED

Bichon Frise

SEX

Neutered male

AGE

12 years

WEIGHT

14 lbs

INTERPRETED BY

Eric Lindquist, DMV
DABVP, Cert. IVUSS

IMAGING PERFORMED BY

Dr. Klein

HOSPITAL NAME

Alison AH

REFERRING VET

Dr. Klein

INVOICE

75329

DATE

5/11/26

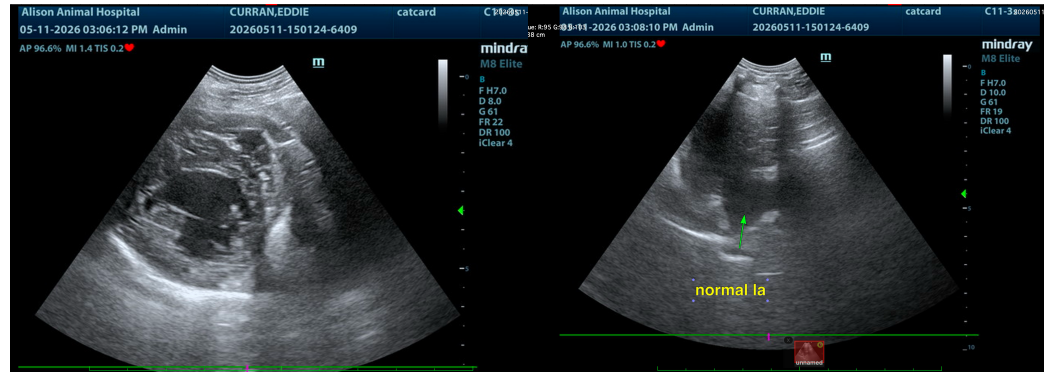

The information and recommendations provided are based on the images presented by the referring veterinarian/sonographer. No evaluation can be communicated regarding pathology that was not visible in the image/video clips provided.

Thank you for this referral. If the clinical or image interpretation does not parallel your findings or if I can be of any further assistance please contact me.

Eric Lindquist, DMV, DABVP (CFM), Cert. IVUSS, CEO of SonoPath.com

info@SonoPath.com