



PATIENT

Garth Rosenfeld

SPECIES

Canine

BREED

Shepherd X

SEX

Neutered Male

AGE

2 Years

WEIGHT

57 Pounds

INTERPRETED BY

Eric Lindquist, DMV

DABVP, Cert. IVUSS

IMAGING PERFORMED BY

Eric Lindquist, DMV

DABVP, Cert. IVUSS

HOSPITAL NAME

Rockaway AH

REFERRING VET

Dr. Maniar

INVOICE

47317

DATE

5/11/23

PRESENTING CLINICAL SIGNS

Recheck chyme versus fb in stomach.

LIMITED ULTRASONOGRAPHIC EXAMINATION

Gastrointestinal

The upper gastrointestinal tract was empty. No evidence of further retention. No evidence of gastrointestinal mural pathology.

INTERPRETATION OF THE FINDINGS & FURTHER RECOMMENDATIONS

Supportive care should prove effective.

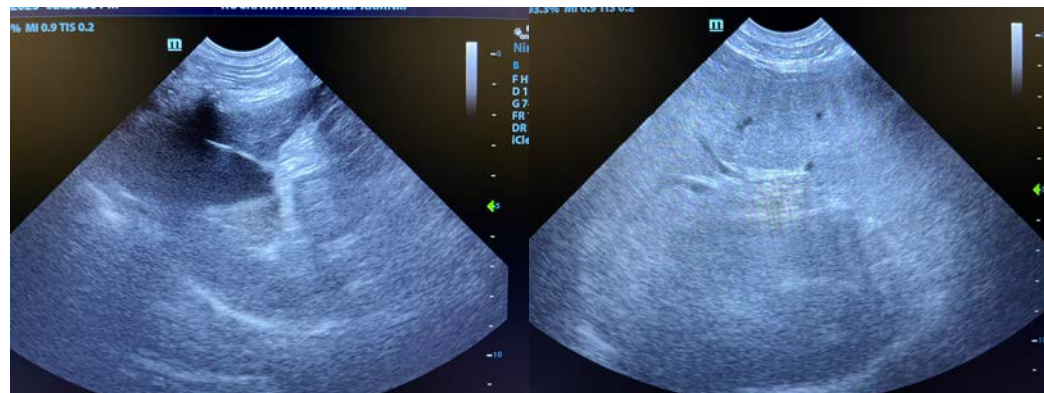

The information and recommendations provided are based on the images presented by the referring veterinarian/sonographer. No evaluation can be communicated regarding pathology that was not visible in the image/video clips provided.

Thank you for this referral. If the clinical or image interpretation does not parallel your findings or if I can be of any further assistance please contact me.

Eric Lindquist, DMV, DABVP, Cert. IVUSS, CEO of SonoPath.com

info@SonoPath.com