



PATIENT PRESENTING CLINICAL SIGNS

Nano Cabai History: weight loss, gurgly tummy, passing more BMs than normal heart and lungs. No wheezes/crackles noticed. Incisors fine. Mildly dehydrated. Normal eyes/ears and LN's R ear dropped; small amount of wax in ear; no foul smell Normal abdominal palpation: no distention/masses noticed; small amount of fecal material in colon

SPECIES

Rabbit

BREED

Lionhead

Abnormal PE/Chem/CBC/UA Results: HCT: 0.18; RBC: 2.8; Hemoglobin: 57 WBC: 1.3 Lymphocytes: 0.5 Glucose: 10.9; CREAT: 46; BUN: 5.4 ALT: 136; AST: 129; ALP: 18

ULTRASONOGRAPHIC EXAMINATION OF THE ABDOMEN

Urinary System

SEX

Intact Female

The **urinary bladder**, trigone, and pelvic urethra presented normal thicknesses and normal tone. The ureters were not visible which is normal. No uroliths or sediment were visualized and anechoic urine was present. No evidence of inflammatory or neoplastic changes were noted. Ureteral papillae were normal.

AGE

9 Years

The **kidneys** revealed normal size and structure, corticomedullary definition and ratio for this age. The cortices presented largely uniform texture with normal echogenic relationship to liver and spleen. Medullary structure differed distinctly from the cortex and no evidence of pelvic dilation was present. The capsules were acceptably uniform without significant irregularities. The left kidney measured 2.9 cm. The right kidney measured 3.24 cm.

WEIGHT

.93 kg

Adrenal Glands

The regions of the **adrenal glands** revealed no evident pathology.

INTERPRETED BY

Eric Lindquist, DMV
DABVP, Cert. IVUSS

Spleen

A normal **spleen** was not visualized.

IMAGING PERFORMED BY

Kelly Reschny

Liver

The **liver** images submitted revealed subjectively normal liver size, contour, and structure. Parenchymal echogenicity was naturally coarse and hypoechoic to the spleen. Vascular and biliary tracts were of normal volume with no evidence of congestion. The gallbladder presented acceptably thin walls with primarily anechoic content. The cystic and common bile ducts were normal. No pathological hepatic lymphadenopathy was evident. No overt structural evidence of inflammatory, infiltrative or regenerative pathology was evident.

HOSPITAL NAME

Governors Road AH

REFERRING VET

Dr. Dogar

Gastrointestinal

Shadowing ingesta was noted in the **stomach**. The small intestine and colon were unremarkable.

INVOICE

22441

Pancreas

The base and limbs of the **pancreas** were observed to be largely isoechoic to surrounding omental fat. Pancreatic duct and capsular contour were acceptably normal and parenchyma respected normal curvilinear patterns. No overt evidence of active inflammatory or neoplastic disease was noted. *See Free Abdomen section.

DATE

5/10/23

Free Abdomen



PATIENT

Nano Cabai

A mixed hypoechoic **cystic structure** was noted, measuring 5.6 cm in the cranial abdomen, impinging upon the left kidney. This does not appear to be likely uterine origin. It is not likely ovarian in origin as it is cranial to the right kidney. It appears to be separate from the right adrenal. The structure encompasses areas of the pancreas as well.

SPECIES

Other

Rabbit

Th **uterus** was thickened (7.0 mm).

BREED

Lionhead

ULTRASONOGRAPHIC FINDINGS

- Cystic mass in the cranial abdomen, either suspect pancreatic or splenic in origin
- Mildly thickened uterus
- Ingesta in the stomach
- The remainder of the abdomen appears unremarkable.

SEX

Intact Female

INTERPRETATION OF THE FINDINGS & FURTHER RECOMMENDATIONS

I recommend exploratory surgery in this patient.

AGE

9 Years

WEIGHT

.93 kg

INTERPRETED BY

Eric Lindquist, DMV
DABVP, Cert. IVUSS

IMAGING PERFORMED BY

Kelly Reschny

HOSPITAL NAME

Governors Road AH

REFERRING VET

Dr. Dogar

INVOICE

22441

DATE

5/10/23

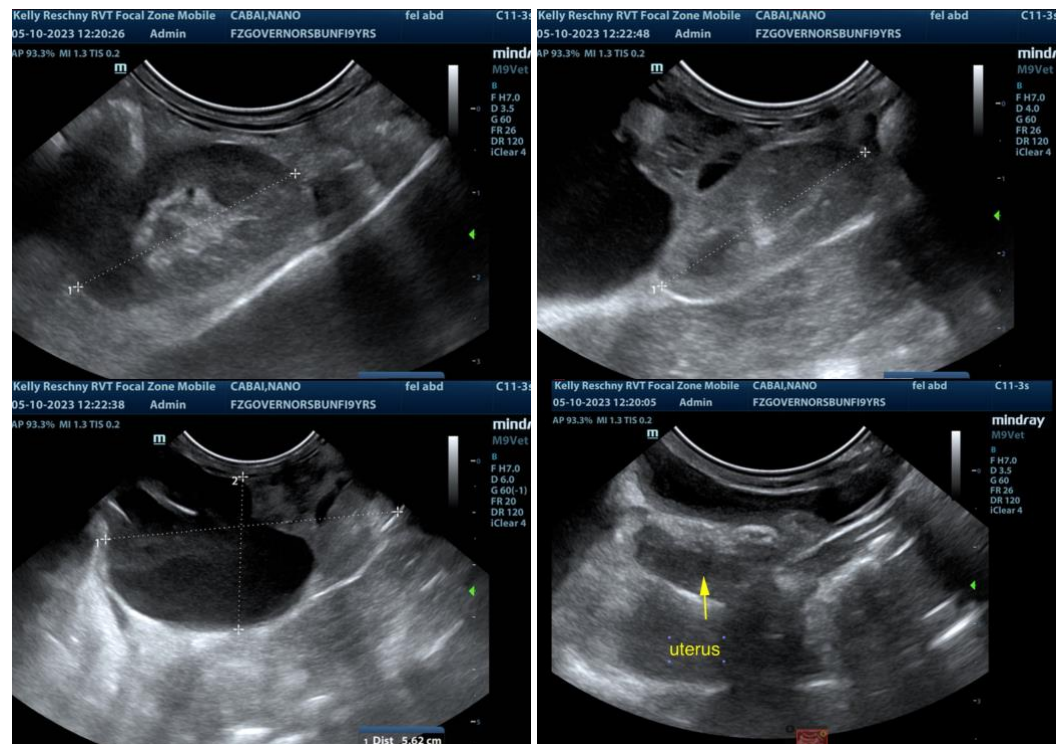



PATIENT

Nano Cabai

SPECIES

Rabbit

BREED

Lionhead

SEX

Intact Female

AGE

9 Years

WEIGHT

.93 kg

INTERPRETED BY

Eric Lindquist, DMV
DABVP, Cert. IVUSS

IMAGING PERFORMED BY

Kelly Reschny

HOSPITAL NAME

Governors Road AH

REFERRING VET

Dr. Dogar

INVOICE

22441

DATE

5/10/23

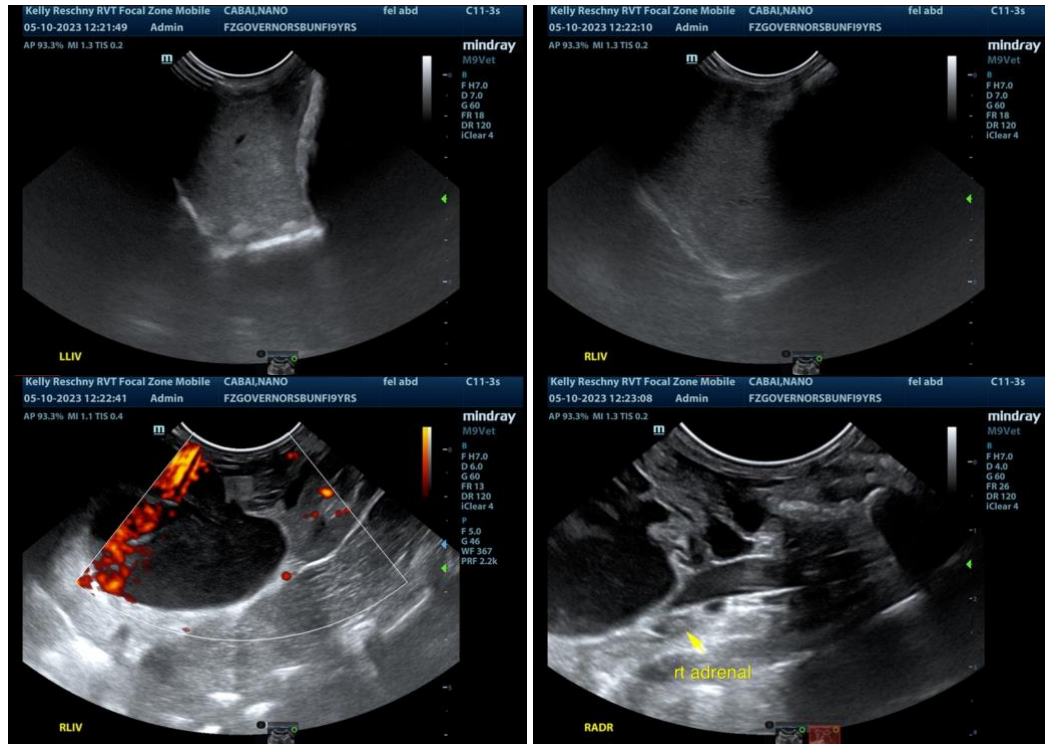

The information and recommendations provided are based on the images presented by the referring veterinarian. No evaluation can be communicated regarding pathology that was not visible in the image/video clips provided.

Thank you for this referral. If the clinical or image interpretation does not parallel your findings or if I can be of any further assistance please contact me.

Eric Lindquist, DMV, DABVP, Cert. IVUSS, CEO of SonoPath.com
Eric.Lindquist@SonoPath.com