



PATIENT

Bescamel Al Abdulla
Hamad

SPECIES

Feline

BREED

Persian

SEX

Spayed Female

AGE

8 Years

WEIGHT

4.7

INTERPRETED BY

Eric Lindquist, DMV
DABVP, Cert. IVUSS

**IMAGING
PERFORMED BY**

Doctor Valentina

HOSPITAL NAME

The Veterinary Surgery

REFERRING VET

Valentina Fresta

INVOICE

22438

DATE

5/10/23

PRESENTING CLINICAL SIGNS

Presented for urinary incontinence since she has stopped to be on Urinary S/O according with the owner perception. The cat has been on Urinary since 2021 .No others concerns are reported . At the Clinical presentation the cat is BAR .Mild tartar.HR 180 RR 35 . Heart and lung sound clear .The rest of the examination is unremarkable

Abnormal PE/Chem/CBC/UA Results: The CBC reveals parameters in the normal range . The urinalysis reveal blood and proteinuria

ULTRASONOGRAPHIC EXAMINATION OF THE ABDOMEN

Urinary System

The **urinary bladder** revealed coalesced suspended debris without acoustic shadowing. Sand accumulation (1.3 cm) was noted in the bladder. The bladder wall itself was unremarkable.

The **kidneys** revealed largely normal size and structure, corticomedullary definition and ratio (cortex 1/3 of medulla) were essentially maintained with some mild age-related loss of curvilinear patterns regarding the capsule and C/M junction. The cortices presented largely uniform texture with some increased echogenicity expected for his age patient. Medullary structure differed distinctly from that of the cortex and no evidence of pelvic dilation was present. The left kidney measured 4.15 cm. The right kidney measured 3.6 cm.

Adrenal Glands

The **left adrenal gland** was visualized and recognized as having normal shape, size, position and echogenicity for this breed. The phrenic vasculature, glandular echogenicity and detail were unremarkable. Capsule, cortex, and medullary definition were normal for this age patient. The left adrenal gland measured 0.3 cm.

The region of the **right adrenal gland** revealed no evident pathology.

Spleen

The **spleen** presented a smooth homogeneous parenchyma hyperechoic to liver and renal cortical parenchyma. The capsule was smooth without noticeable expansion or deviation from within the spleen or adjacent pathology. The splenic vasculature demonstrated normal volume without signs of congestion or thrombosis. No sonographic evidence of acute or chronic inflammatory, neoplastic, or infarctual changes were noted.

Liver

The **liver** images submitted revealed subjectively normal liver size, contour, and structure. Parenchymal echogenicity was naturally coarse and hypoechoic to the spleen. Vascular and biliary tracts were of normal volume with no evidence of congestion. The gallbladder presented acceptably thin walls with primarily anechoic content. The cystic and common bile ducts were normal. No pathological hepatic lymphadenopathy was evident. No overt structural evidence of inflammatory, infiltrative or regenerative pathology was evident.

Gastrointestinal



PATIENT

Bescamel Al Abdulla
Hamad

SPECIES

Feline

BREED

Persian

SEX

Spayed Female

AGE

8 Years

WEIGHT

4.7

INTERPRETED BY

Eric Lindquist, DMV
DABVP, Cert. IVUSS

IMAGING PERFORMED BY

Doctor Valentina

HOSPITAL NAME

The Veterinary Surgery

REFERRING VET

Valentina Fresta

INVOICE

22438

DATE

5/10/23

Examination of the **gastrointestinal tract** revealed a stomach and intestine free of stasis, of normal wall thickness, acceptable curvilinear mural detail, and peristaltic activity. Small and large intestine demonstrated normal luminal chyme and stool consistency respectively. No obstructive or overt infiltrative disease was noted. No associated abnormal lymphatic activity was noted.

Pancreas

The base and limbs of the **pancreas** were observed to be largely isoechoic to surrounding omental fat. Pancreatic duct and capsular contour were acceptably normal and parenchyma respected normal curvilinear patterns. No overt evidence of active inflammatory or neoplastic disease was noted.

ULTRASONOGRAPHIC FINDINGS

- Bladder sand
- Age-related renal changes
- Unremarkable abdomen otherwise

INTERPRETATION OF THE FINDINGS & FURTHER RECOMMENDATIONS

I recommend medical management for bladder sand and assessment for any evidence of UTI, or direct cystotomy, sand analysis and culture and bladder lavage. However, the patient should be imaged just prior to surgery to ensure that the sand has not dissolved, as, at times, this type of bladder presentation can come and go regarding sand accumulation.

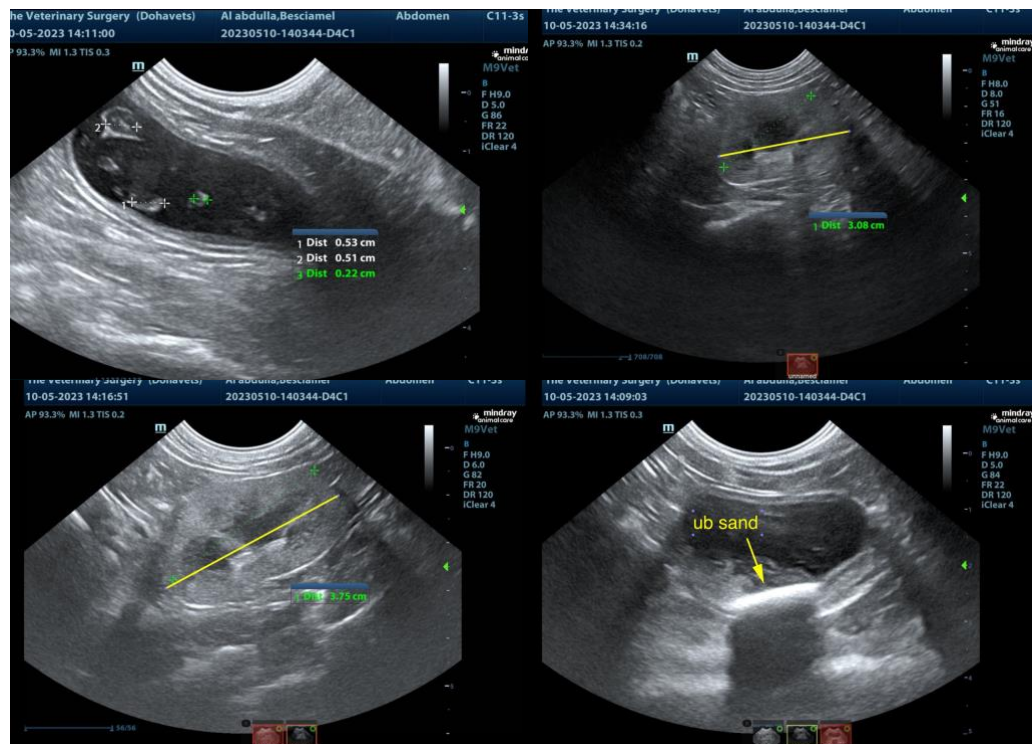



PATIENT

Bescamel Al Abdulla
Hamad

SPECIES

Feline

BREED

Persian

SEX

Spayed Female

AGE

8 Years

WEIGHT

4.7

INTERPRETED BY

Eric Lindquist, DMV
DABVP, Cert. IVUSS

**IMAGING
PERFORMED BY**

Doctor Valentina

HOSPITAL NAME

The Veterinary Surgery

REFERRING VET

Valentina Fresta

INVOICE

22438

DATE

5/10/23

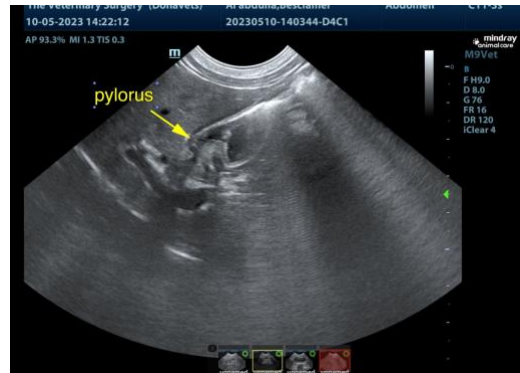

The information and recommendations provided are based on the images presented by the referring veterinarian. No evaluation can be communicated regarding pathology that was not visible in the image/video clips provided.

Thank you for this referral. If the clinical or image interpretation does not parallel your findings or if I can be of any further assistance please contact me.

Eric Lindquist, DMV, DABVP, Cert. IVUSS, CEO of SonoPath.com
info@SonoPath.com