

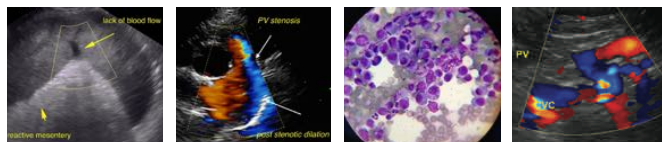

PATIENT	PRESENTING CLINICAL SIGNS
Bella Gummerson	History: 1/16/2022-Previously seen abdominal mass by emergency vet when O presented there because they ran out of insulin, asymptomatic. Rads: caudal abdominal mass. Hx of Diabetes. Current meds: Vetsulin
SPECIES	Abnormal PE/Chem/CBC/UA Results: Elevated Fructosamine
Canine	
BREED	Urinary System
Husky	The bladder in this patient was mildly thickened with slight echogenic mural changes. No calculi or masses were noted. Slight micropolypoid changes were noted. This is a frequent finding in older animals and may be linked to a history of chronic urinary tract infection or active urinary tract infection.
SEX	Urinalysis would be recommended with culture if any evidence of inflammatory sediment is present.
Spayed Female	The region of the trigone and visible pelvic urethra were normal.
AGE	The kidneys revealed largely normal size and structure, corticomedullary definition and ratio (cortex 1/3 of medulla) were essentially maintained with some age-related loss of curvilinear patterns regarding the capsule and C/M junction. The cortices presented largely uniform texture with some increased echogenicity expected for this age patient. Medullary structure differed distinctly from that of the cortex and no evidence of pelvic dilation was present. The right kidney measured 6.7 cm. The left kidney measured 6.84 cm.
12 years	
WEIGHT	
55 lbs	
INTERPRETED BY	Adrenal Glands
Lisa Carioto, DVM, DVSc, Diplomate ACVIM	Both adrenal glands were visualized and recognized as having normal shape, size, position and echogenicity for this breed. The phrenic vasculature, glandular echogenicity and detail were unremarkable. Capsule, cortex, and medullary definition were normal for this age patient. The right adrenal gland measured 2.4 x 1.23 cm at the cranial pole and 0.62 cm at the caudal pole. The left adrenal gland measured 2.43 x 0.55 cm at the cranial pole and 0.88 cm at the caudal pole.
IMAGING PERFORMED BY	Spleen
Shari Reffi, CVT	The spleen presented a smooth homogeneous parenchyma hyperechoic to liver and renal cortical parenchyma. The capsule was smooth without noticeable expansion or deviation from within the spleen or adjacent pathology. The splenic vasculature demonstrated normal volume without signs of congestion or thrombosis. No sonographic evidence of acute or chronic inflammatory, neoplastic, or infarctual changes was noted.
HOSPITAL NAME	
Tranquility VC	
REFERRING VET	
Dr. Christensen	
INVOICE	The liver images from right and left intercostal as well as subcostal views revealed subjectively normal liver size, contour, and structure. Some age-related parenchymal remodeling was noted but likely not clinically significant at this time. Vascular and biliary tracts were of normal volume and no evidence of congestion was noted. The gallbladder presented some dependent debris with essentially normal contour. The cystic and common bile ducts were normal. No overt evidence of active inflammatory,
30237	
DATE	
5/10/22	

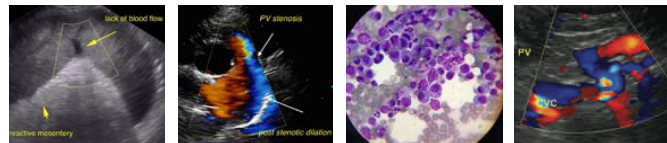

PATIENT	infiltrative or regenerative pathology was noted but should be paired with current or past LE elevations regarding any clinical significance to this presentation. The hepatic lymph nodes were unremarkable.
Bella Gummerson	
SPECIES	Gastrointestinal
Canine	Examination of the gastrointestinal tract revealed a stomach and intestine free of stasis, of normal wall thickness, acceptable curvilinear mural detail, and peristaltic activity. Small and large intestine demonstrated normal luminal chyme and stool consistency respectively. No obstructive or overt infiltrative disease was noted. No associated abnormal lymphatic activity was noted.
BREED	
Husky	
SEX	Pancreas
Spayed Female	The base and limbs of the pancreas were observed to be largely isoechoic to surrounding omental fat. Pancreatic duct and capsular contour were acceptably normal and parenchyma respected normal curvilinear patterns. No overt evidence of active inflammatory or neoplastic disease was noted.
AGE	
12 years	Free Abdomen
WEIGHT	An 8.7 cm fluid filled and peripherally parenchymal mass or abscess was noted in this patient. The mass appears to be deriving from the sublumbar region.
55 lbs	
INTERPRETED BY	ULTRASONOGRAPHIC FINDINGS
Lisa Carioto, DVM, DVSc, Diplomate ACVIM	Pelvic/sublumbar cystic mass, possibly of lymph node origin.
IMAGING PERFORMED BY	INTERPRETATION OF THE FINDINGS & FURTHER RECOMMENDATIONS
Shari Reffi, CVT	FNA is warranted with ultrasound-guided drainage. CT evaluation would be ideal for potential surgical planning. There was no evidence of metastatic disease. The mass appears isolated even though it does impinge upon the urinary bladder. Anal gland palpation +/- imaging is warranted to assess if primary mass is present in that region. A portion of the mass appears to be ossified or deriving from the regional bony tissue.
HOSPITAL NAME	ABOUT SONOPATH CT SERVICES:
Tranquility VC	SonoPath CT Services are offered at the Blairstown Animal Hospital . Blairstown, New Jersey. More information can be found at
REFERRING VET	https://sonopath.com/resources/sonopaths-teleconsultation-services-and-sdep-certification/sonopath-ct-services
Dr. Christensen	
INVOICE	
30237	
DATE	
5/10/22	



PATIENT

Bella Gummerson

SPECIES

Canine

BREED

Husky

SEX

Spayed Female

AGE

12 years

WEIGHT

55 lbs

INTERPRETED BY

Lisa Carioto, DVM,
DVSc, Diplomate
ACVIM

**IMAGING
PERFORMED BY**

Shari Reffi, CVT

HOSPITAL NAME

Tranquility VC

REFERRING VET

Dr. Christensen

INVOICE

30237

DATE

5/10/22

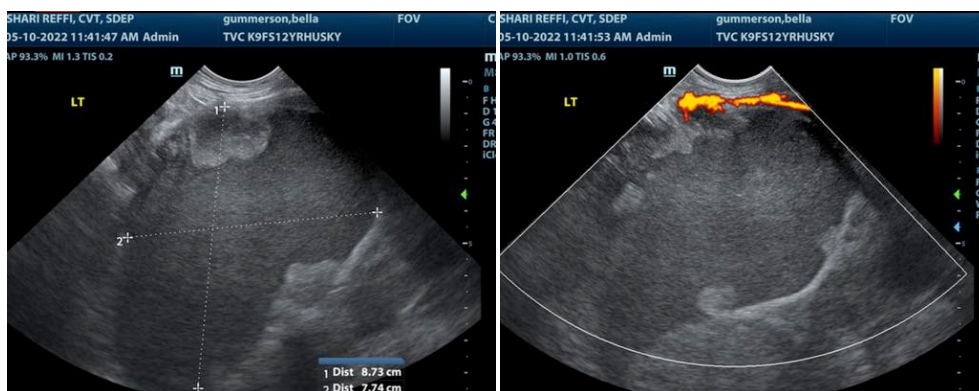
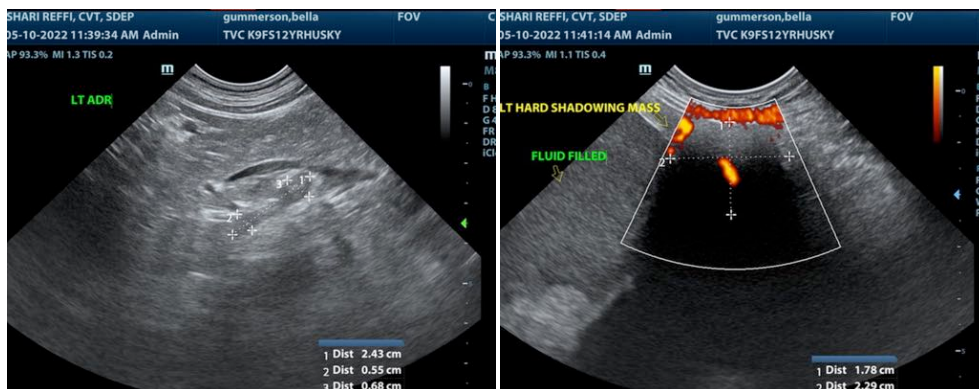
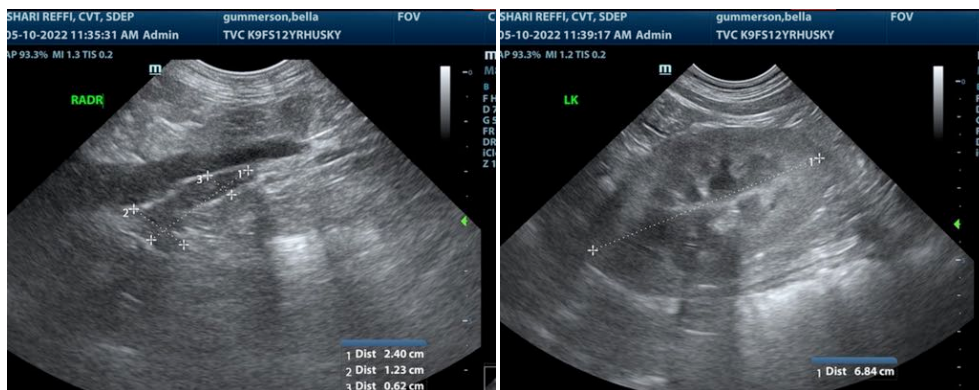
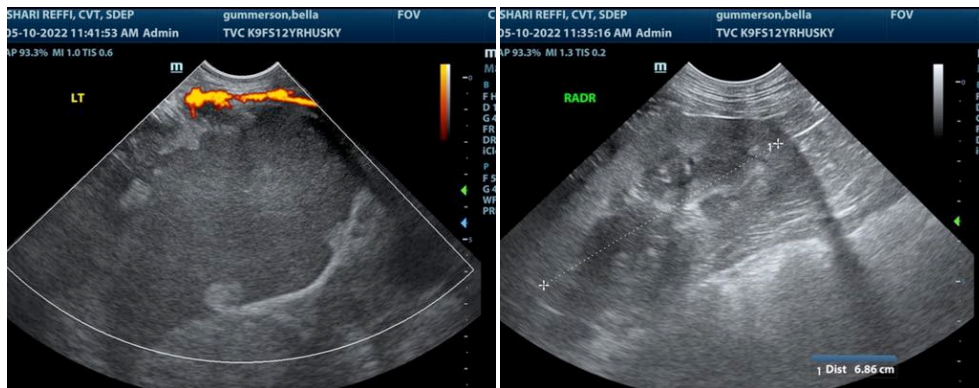



PATIENT

Bella Gummerson

SPECIES

Canine

BREED

Husky

SEX

Spayed Female

AGE

12 years

WEIGHT

55 lbs

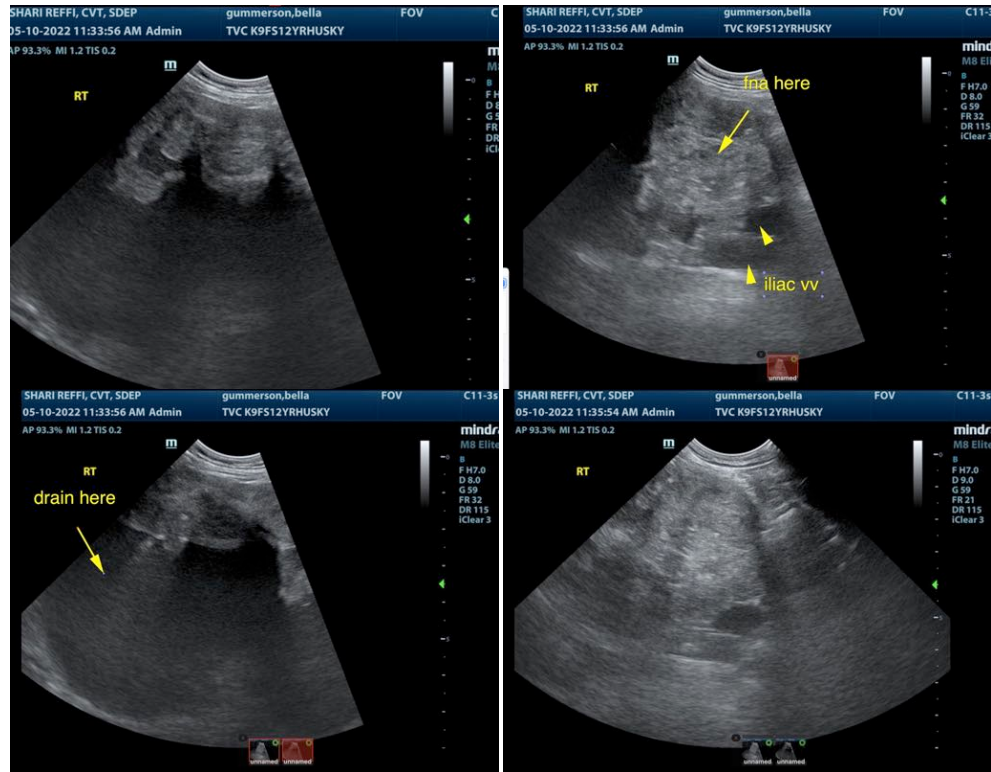

INTERPRETED BY

Lisa Carioto, DVM,
DVSc, Diplomate
ACVIM

The information and recommendations provided are based on the images presented by the referring veterinarian/sonographer. No evaluation can be communicated regarding pathology that was not visible in the image/video clips provided.

Thank you for this referral. If the clinical or image interpretation does not parallel your findings or if I can be of any further assistance please contact me.

IMAGING PERFORMED BY

Shari Reffi, CVT

Lisa Carioto, DVM, DVSc, Diplomate ACVIM

Lisa.Carioto@sonopath.com

HOSPITAL NAME

Tranquility VC

REFERRING VET

Dr. Christensen

INVOICE

30237

DATE

5/10/22