



## PATIENT

Lexi Fallo Figeruoa

## SPECIES

Canine

## BREED

Shih Tzu

## SEX

Spayed female

## AGE

13 years

## WEIGHT

12.3 lbs

## INTERPRETED BY

Eric Lindquist, DMV  
DABVP, Cert. IVUSS

## IMAGING PERFORMED BY

Dr. Wasserman

## HOSPITAL NAME

Highlands AH

## REFERRING VET

Dr. Frankenberger

## INVOICE

75110

## DATE

5/1/26

## PRESENTING CLINICAL SIGNS

History: Gradual elevation of ALP 1345 (23-212), chronic 4yrs. Hx of left adrenal tumor and left adrenalectomy 2022. Pet doing well at home. Eating and drinking normally.

## ULTRASONOGRAPHIC EXAMINATION OF THE ABDOMEN

### Urinary System

The **bladder** in this patient was mildly thickened with slight echogenic mural changes. No calculi or masses were noted. Slight micropolypoid changes were noted. Recoil effect and pseudohypertrophy was noted. This is a frequent finding in older animals and may be linked to a history of chronic urinary tract infection or active urinary tract infection. Urinalysis would be recommended with culture if any evidence of inflammatory sediment is present. The region of the trigone and visible pelvic urethra were normal.

The **kidneys** revealed largely normal size and structure, corticomedullary definition and ratio (cortex 1/3 of medulla) were essentially maintained with some age-related loss of curvilinear patterns regarding the capsule and C/M junction. The cortices presented largely uniform texture with some increased echogenicity expected for this age patient. Medullary structure differed distinctly from that of the cortex and no evidence of pelvic dilation was present. The right kidney measured 3.8 cm. The left kidney measured 3.7 cm.

### Adrenal Glands

The **right adrenal gland** was visualized and recognized as having normal shape, size, position and echogenicity for this breed. The phrenic vasculature, glandular echogenicity and detail were unremarkable. Capsule, cortex, and medullary definition were normal for this age patient. The right adrenal gland measured 0.74 cm at the cranial pole and 0.59 cm at the caudal pole.

**Left adrenal fossa** was unremarkable without return of prior pathology.

### Spleen

The **spleen** presented a smooth homogeneous parenchyma hyperechoic to liver and renal cortical parenchyma. The capsule was smooth without noticeable expansion or deviation from within the spleen or adjacent pathology. The spleen revealed a focal, hypoechoic, expansive nodule measuring 1.1 x 0.75 cm. The spleen itself measured 1.09 cm.

### Liver

The **liver** images from right and left intercostal as well as subcostal views revealed subjectively normal liver size, contour, and structure. Some age-related parenchymal remodeling was noted but likely not clinically significant at this time. Vascular and biliary tracts were of normal volume and no evidence of congestion was noted. The gallbladder presented some dependent debris with essentially normal



## PATIENT

Lexi Fallo Figeruoa

## SPECIES

Canine

## BREED

Shih Tzu

## SEX

Spayed female

## AGE

13 years

## WEIGHT

12.3 lbs

## INTERPRETED BY

Eric Lindquist, DMV  
DABVP, Cert. IVUSS

## IMAGING PERFORMED BY

Dr. Wasserman

## HOSPITAL NAME

Highlands AH

## REFERRING VET

Dr. Frankenberger

## INVOICE

75110

## DATE

5/1/26

contour. The cystic and common bile ducts were normal. No overt evidence of active inflammatory, infiltrative or regenerative pathology was noted but should be paired with current or past LE elevations regarding any clinical significance to this presentation. The hepatic lymph nodes were unremarkable.

### ***Gastrointestinal***

Examination of the **gastrointestinal tract** revealed a stomach and intestine free of stasis, of normal wall thickness, acceptable curvilinear mural detail, and peristaltic activity. Small and large intestine demonstrated normal luminal chyme and stool consistency respectively. No obstructive or overt infiltrative disease was noted. No associated abnormal lymphatic activity was noted.

### ***Pancreas***

The base and limbs of the **pancreas** were observed to be largely isoechoic to surrounding omental fat. Some parenchymal remodeling, however, with mild deviation from curvilinear normalcy was observed. Pancreatic duct and capsular irregularities were present consistent with age related changes. If pain upon imaging (+ Murphy sign) was present or if the patient is focally painful in subxiphoid palpation then low-grade smoldering chronic pancreatitis should be suspected.

### ***Heart***

Rapid view of the heart revealed no evidence of pathology in the right auricle.

## **ULTRASONOGRAPHIC FINDINGS**

Focal splenic nodule.

## **INTERPRETATION OF THE FINDINGS & FURTHER RECOMMENDATIONS**

Proactive splenectomy or 25-gauge FNA of the splenic nodule is indicated. Differentials include emerging hemangiosarcoma, less likely round cell neoplasia, necrosis, hyperplasia and abscessation all technically possible.



**PATIENT**

Lexi Fallo Figueroa

**SPECIES**

Canine

**BREED**

Shih Tzu

**SEX**

Spayed female

**AGE**

13 years

**WEIGHT**

12.3 lbs

**INTERPRETED BY**

Eric Lindquist, DMV  
DABVP, Cert. IVUSS

**IMAGING PERFORMED BY**

Dr. Wasserman

**HOSPITAL NAME**

Highlands AH

**REFERRING VET**

Dr. Frankenberger

**INVOICE**

75110

**DATE**

5/1/26

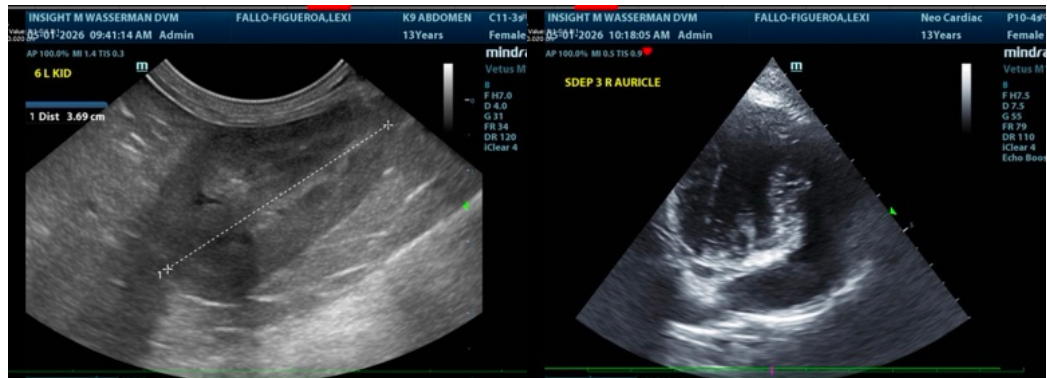
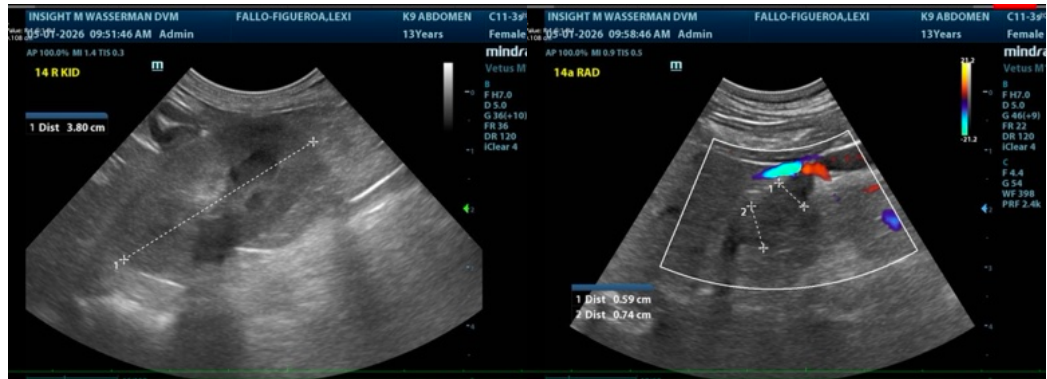
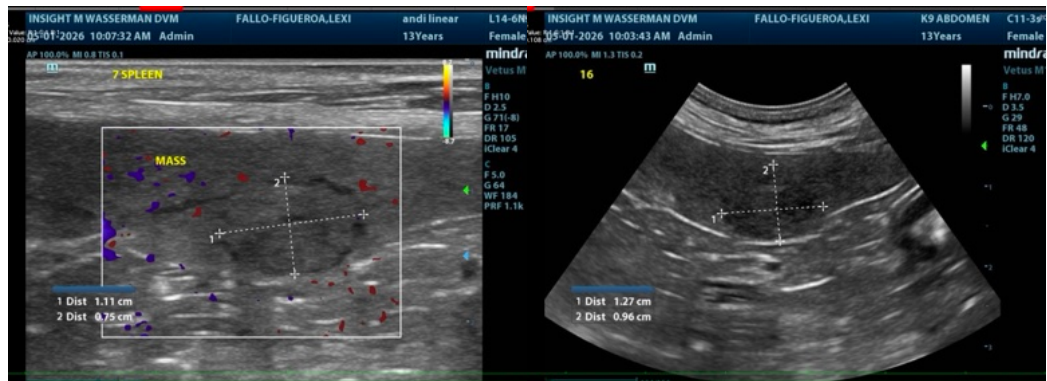



## PATIENT

Lexi Fallo Figueroa

## SPECIES

Canine

## BREED

Shih Tzu

## SEX

Spayed female

## AGE

13 years

## WEIGHT

12.3 lbs

## INTERPRETED BY

Eric Lindquist, DMV  
DABVP, Cert. IVUSS

## IMAGING PERFORMED BY

Dr. Wasserman

## HOSPITAL NAME

Highlands AH

## REFERRING VET

Dr. Frankenberger

## INVOICE

75110

## DATE

5/1/26

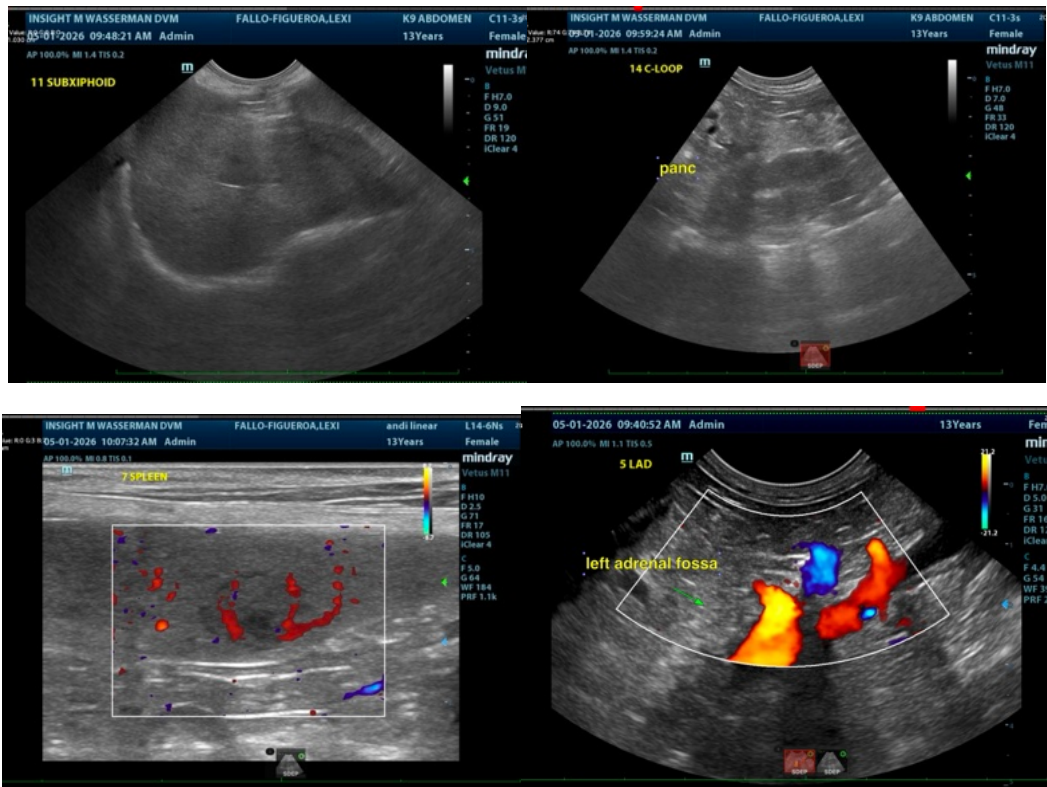

The information and recommendations provided are based on the images presented by the referring veterinarian/sonographer. No evaluation can be communicated regarding pathology that was not visible in the image/video clips provided.

Thank you for this referral. If the clinical or image interpretation does not parallel your findings or if I can be of any further assistance please contact me.

Eric Lindquist, DMV, DABVP (CFM), Cert. IVUSS, CEO of SonoPath.com

[info@SonoPath.com](mailto:info@SonoPath.com)