



PATIENT

Kylo Ren Rathburn-Miller

SPECIES

Canine

BREED

Australian Shepherd

SEX

Neutered male

AGE

10 years

WEIGHT

54 lbs

INTERPRETED BY

Eric Lindquist, DMV
DABVP, Cert. IVUSS

IMAGING PERFORMED BY

Sara Crawford

HOSPITAL NAME

Countryside VS-
Champion

REFERRING VET

Dr. Crawford

INVOICE

75103

DATE

5/1/26

PRESENTING CLINICAL SIGNS

History: Recent history of weight loss and diarrhea, constant straining to defecate, sometimes to the point of blood. No recent travel history.

Abnormal PE/Chem/CBC/UA Results: CBC/Chem-NSF Fecal float-NOS

ULTRASONOGRAPHIC EXAMINATION OF THE ABDOMEN

Urinary System

The **urinary bladder**, trigone, and pelvic urethra presented normal thicknesses and normal tone. The pelvic urethra was imaged 3.0 cm beyond the cystourethral junction and appeared normal. The ureters were not visible which is normal. No uroliths or sediment were visualized and anechoic urine was present. No evidence of inflammatory or neoplastic changes was noted. Ureteral papillae were normal.

The **kidneys** revealed normal size and structure, corticomedullary definition and ratio for this age. The cortices presented largely uniform texture with normal echogenic relationship to liver and spleen. Medullary structure differed distinctly from the cortex and no evidence of pelvic dilation was present. The capsules were acceptably uniform without significant irregularities. The left kidney measured 6.9 cm. The right kidney measured 6.7 cm.

The residual prostate measured 1.0 cm.

Adrenal Glands

The **left adrenal gland** was visualized and recognized as having normal shape, size, position and echogenicity for this breed. The phrenic vasculature, glandular echogenicity and detail were unremarkable. Capsule, cortex, and medullary definition were normal for this age patient. The left adrenal gland measured 0.6 cm. The region of the right adrenal gland revealed no gross pathology.

Spleen

The **spleen** presented a smooth homogeneous parenchyma hyperechoic to liver and renal cortical parenchyma. The capsule was smooth without noticeable expansion or deviation from within the spleen or adjacent pathology. The splenic vasculature demonstrated normal volume without signs of congestion or thrombosis. No sonographic evidence of acute or chronic inflammatory, neoplastic, or infarctual changes was noted.

Liver

The **liver** images from right and left intercostal as well as subcostal views revealed subjectively normal liver size, contour, and structure. Some age-related parenchymal remodeling was noted but likely not clinically significant at this time. Vascular and biliary tracts were of normal volume and no evidence of congestion was noted. The gallbladder presented some dependent debris with essentially normal contour. The cystic and common bile ducts were normal. No overt evidence of active inflammatory,



PATIENT

Kylo Ren Rathburn-Miller

SPECIES

Canine

BREED

Australian Shepherd

SEX

Neutered male

AGE

10 years

WEIGHT

54 lbs

INTERPRETED BY

Eric Lindquist, DMV
DABVP, Cert. IVUSS

IMAGING PERFORMED BY

Sara Crawford

HOSPITAL NAME

Countryside VS-
Champion

REFERRING VET

Dr. Crawford

INVOICE

75103

DATE

5/1/26

infiltrative or regenerative pathology was noted but should be paired with current or past LE elevations regarding any clinical significance to this presentation. The hepatic lymph nodes were unremarkable.

Gastrointestinal

Examination of the **gastrointestinal tract** revealed a stomach and intestine free of stasis, of normal wall thickness, acceptable curvilinear mural detail, and peristaltic activity. Small and large intestine demonstrated normal luminal chyme and stool consistency respectively. No obstructive or overt infiltrative disease was noted.

Pancreas

The base and limbs of the **pancreas** were observed to be largely isoechoic to surrounding omental fat. Pancreatic duct and capsular contour were acceptably normal and parenchyma respected normal curvilinear patterns. No overt evidence of active inflammatory or neoplastic disease was noted.

Free Abdomen

The iliac lymph node was enlarged, hypoechoic, rounded and mildly vascular measuring 1.6 cm and 1.8 cm. Other smaller lymph nodes were enlarged.

ULTRASONOGRAPHIC FINDINGS

Iliac lymphadenopathy.

Otherwise, structurally unremarkable abdomen.

INTERPRETATION OF THE FINDINGS & FURTHER RECOMMENDATIONS

Ultrasound-guided FNA is indicated. Anal gland palpation and/or linear probe imaging of the anal glands is recommended to assess for underlying pathology. Ultrasound-guided FNA of the iliac lymph node is warranted. I cannot rule out deep pelvic colonic pathology or colorectal pathology.

Maldigestion panel, three view chest radiographs and full CNS examination is recommended to examine for occult disease that could be responsible for the weight loss. Evaluation for competitive eating environments should also be considered.



PATIENT

Kylo Ren Rathburn-Miller

SPECIES

Canine

BREED

Australian Shepherd

SEX

Neutered male

AGE

10 years

WEIGHT

54 lbs

INTERPRETED BY

Eric Lindquist, DMV
DABVP, Cert. IVUSS

IMAGING PERFORMED BY

Sara Crawford

HOSPITAL NAME

Countryside VS-
Champion

REFERRING VET

Dr. Crawford

INVOICE

75103

DATE

5/1/26

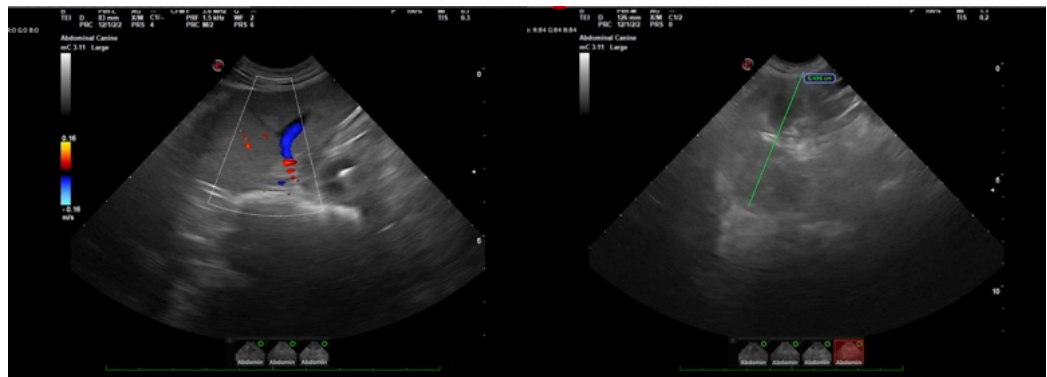
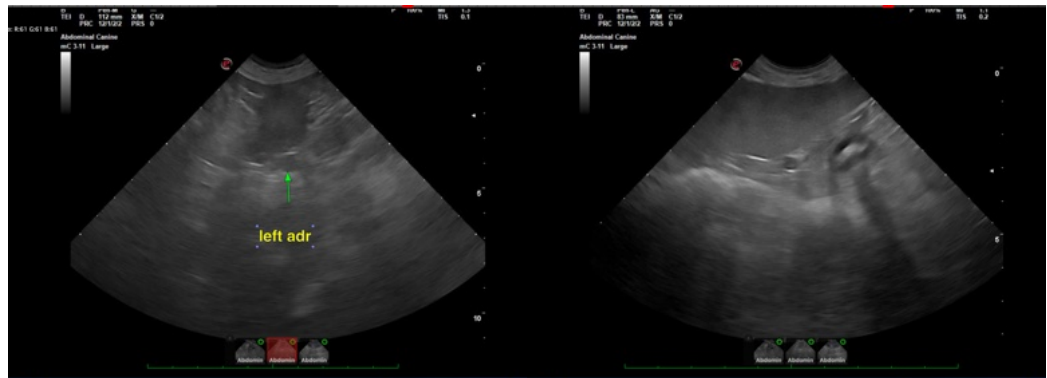
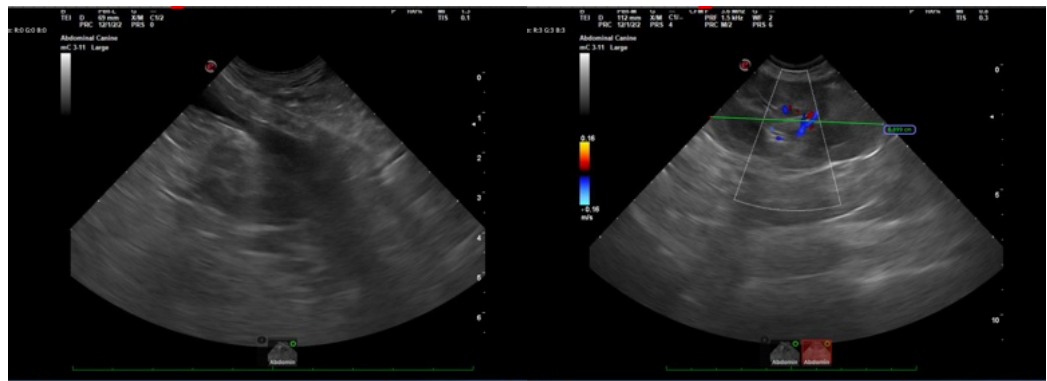



PATIENT

Kylo Ren Rathburn-
Miller

SPECIES

Canine

BREED

Australian Shepherd

SEX

Neutered male

AGE

10 years

WEIGHT

54 lbs

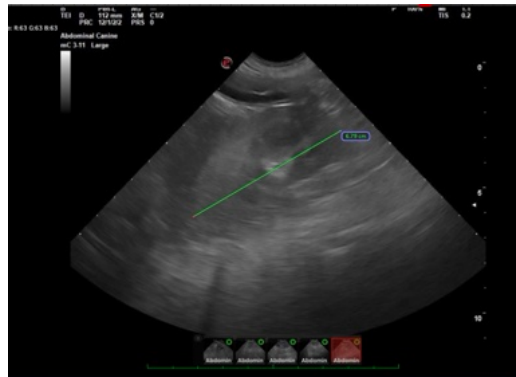

The information and recommendations provided are based on the images presented by the referring veterinarian/sonographer. No evaluation can be communicated regarding pathology that was not visible in the image/video clips provided.

Thank you for this referral. If the clinical or image interpretation does not parallel your findings or if I can be of any further assistance please contact me.

Eric Lindquist, DMV, DABVP (CFM), Cert. IVUSS, CEO of SonoPath.com

info@SonoPath.com

INTERPRETED BY

Eric Lindquist, DMV
DABVP, Cert. IVUSS

IMAGING PERFORMED BY

Sara Crawford

HOSPITAL NAME

Countryside VS-
Champion

REFERRING VET

Dr. Crawford

INVOICE

75103

DATE

5/1/26