

## PATIENT

Bella Devil  
Mantzouratos

## SPECIES

Canine

## BREED

Dachshund

## SEX

Spayed Female

## AGE

16 Years

## WEIGHT

16.5 lbs

## INTERPRETED BY

Eric Lindquist, DMV,  
DABVP(CFM), Cert.  
IVUSS

## IMAGING PERFORMED BY

Dr. Kathleen Laux

## HOSPITAL NAME

Rondout Valley  
Veterinary Associates

## REFERRING VET

Dr. Kathleen Laux

## INVOICE

15696

## DATE

05/01/26

## PRESENTING CLINICAL SIGNS

Patient continues to be picky about how she eats, sometimes eats well and other times will only eat if plate held out and hand fed but is always eating. Checking pancreas again

## LIMITED ULTRASONOGRAPHIC EXAMINATION

The **stomach** in this patient revealed a postprandial presentation with chyme. Hyperperistalsis was noted in the GI tract.

The visible **pancreas** was unremarkable with no evidence of pathology in the image set provided.

## ULTRASONOGRAPHIC FINDINGS

- Subjectively normalized pancreas with hyperperistaltic GI tract.

## INTERPRETATION OF THE FINDINGS & FURTHER RECOMMENDATIONS

Recommend continuation of GI protective protocol. Other causes of hyporexia/anorexia such as orthopedic pain, thoracic disease, CNS disease should all be considered yet structurally and functionally, the upper GI tract and pancreas appear unremarkable.

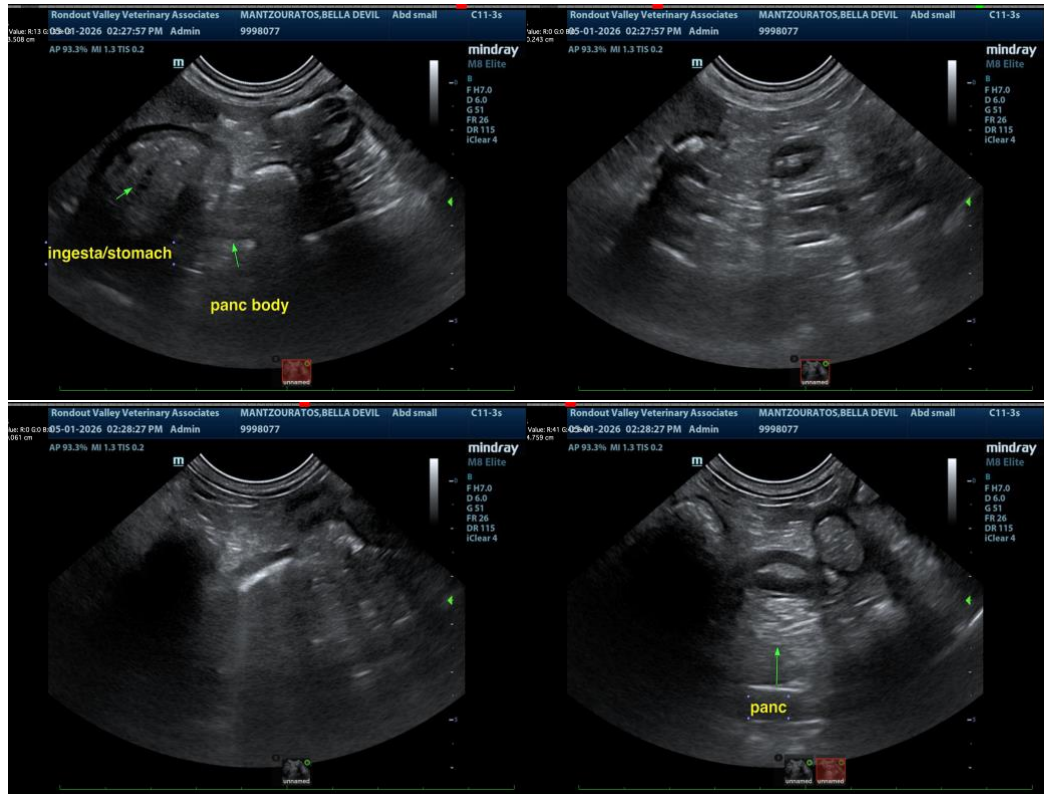

The information and recommendations provided are based on the images presented by the referring



## PATIENT

Bella Devil  
Mantzouratos

## SPECIES

Canine

## BREED

Dachshund

## SEX

Spayed Female

## AGE

16 Years

## WEIGHT

16.5 lbs

## INTERPRETED BY

Eric Lindquist, DMV,  
DABVP(CFM), Cert.  
IVUSS

## IMAGING PERFORMED BY

Dr. Kathleen Laux

## HOSPITAL NAME

Rondout Valley  
Veterinary Associates

## REFERRING VET

Dr. Kathleen Laux

## INVOICE

15696

## DATE

05/01/26

veterinarian/sonographer. No evaluation can be communicated regarding pathology that was not visible in the image/video clips provided.

Thank you for this referral. If the clinical or image interpretation does not parallel your findings or if I can be of any further assistance, please contact me.

**Eric Lindquist, DMV, DABVP(CFM), Cert. IVUSS,**

CEO, Owner, Founder -- SonoPath.com

[info@SonoPath.com](mailto:info@SonoPath.com)