



PATIENT

Sheer Khan Denha

PRESENTING CLINICAL SIGNS

History: Presented for anorexia at ER Clinic, RDVM wants to rule out foreign body and IBD

SPECIES

Feline

ULTRASONOGRAPHIC EXAMINATION OF THE ABDOMEN

Urinary System

The **urinary bladder**, trigone, and pelvic urethra presented normal thicknesses and normal tone. The ureters were not visible which is normal. No uroliths or sediment were visualized and anechoic urine was present. No evidence of inflammatory or neoplastic changes were noted. Ureteral papillae were normal.

BREED

Bengal

The **kidneys** revealed normal size and structure, corticomedullary definition and ratio for this age. The cortices presented largely uniform texture with normal echogenic relationship to liver and spleen. Medullary structure differed distinctly from the cortex and no evidence of pelvic dilation was present. The capsules were acceptably uniform without significant irregularities. The left kidney measured 3.21 cm. The right kidney measured 3.36 cm.

SEX

Spayed Female

AGE

9

Adrenal Glands

The regions of the **adrenal glands** revealed no evident pathology.

WEIGHT

9

Spleen

The **spleen** presented a smooth homogeneous parenchyma hyperechoic to liver and renal cortical parenchyma. The capsule was smooth without noticeable expansion or deviation from within the spleen or adjacent pathology. The splenic vasculature demonstrated normal volume without signs of congestion or thrombosis. No sonographic evidence of acute or chronic inflammatory, neoplastic, or infarctual changes were noted.

INTERPRETED BY

Eric Lindquist, DMV
DABVP, Cert. IVUSS

Liver

The **liver** was diffusely hyperechoic to falciform fat. The gallbladder and common bile duct were unremarkable. If liver enzyme elevations are present, especially ALP, then underlying lipidosis is likely.

IMAGING PERFORMED BY

A. Waffle

Gastrointestinal

Examination of the **gastrointestinal tract** revealed a stomach and intestine free of stasis, of normal wall thickness, acceptable curvilinear mural detail, and peristaltic activity. Small and large intestine demonstrated normal luminal chyme and stool consistency respectively. No obstructive or overt infiltrative disease was noted. No associated abnormal lymphatic activity was noted.

HOSPITAL NAME

Torch Lake VC

Pancreas

The **pancreas** revealed slight heterogenous changes in the left limb, measuring up to 1.0 cm.

REFERRING VET

Dr. Jencka

ULTRASONOGRAPHIC FINDINGS

INVOICE

22257

- Hepatic lipidosis pattern- clinical significance depends upon liver enzyme elevations
- Slight heterogenous changes in the left limb of the pancreas

INTERPRETATION OF THE FINDINGS & FURTHER RECOMMENDATIONS

DATE

5/1/23

Left subxiphoid palpation is warranted to assess for pain or discomfort associated with the pancreas. No evidence of foreign body.



PATIENT

Sheer Khan Denha

SPECIES

Feline

BREED

Bengal

SEX

Spayed Female

AGE

9

WEIGHT

9

INTERPRETED BY

Eric Lindquist, DMV
DABVP, Cert. IVUSS

IMAGING PERFORMED BY

A. Waffle

HOSPITAL NAME

Torch Lake VC

REFERRING VET

Dr. Jencka

INVOICE

22257

DATE

5/1/23

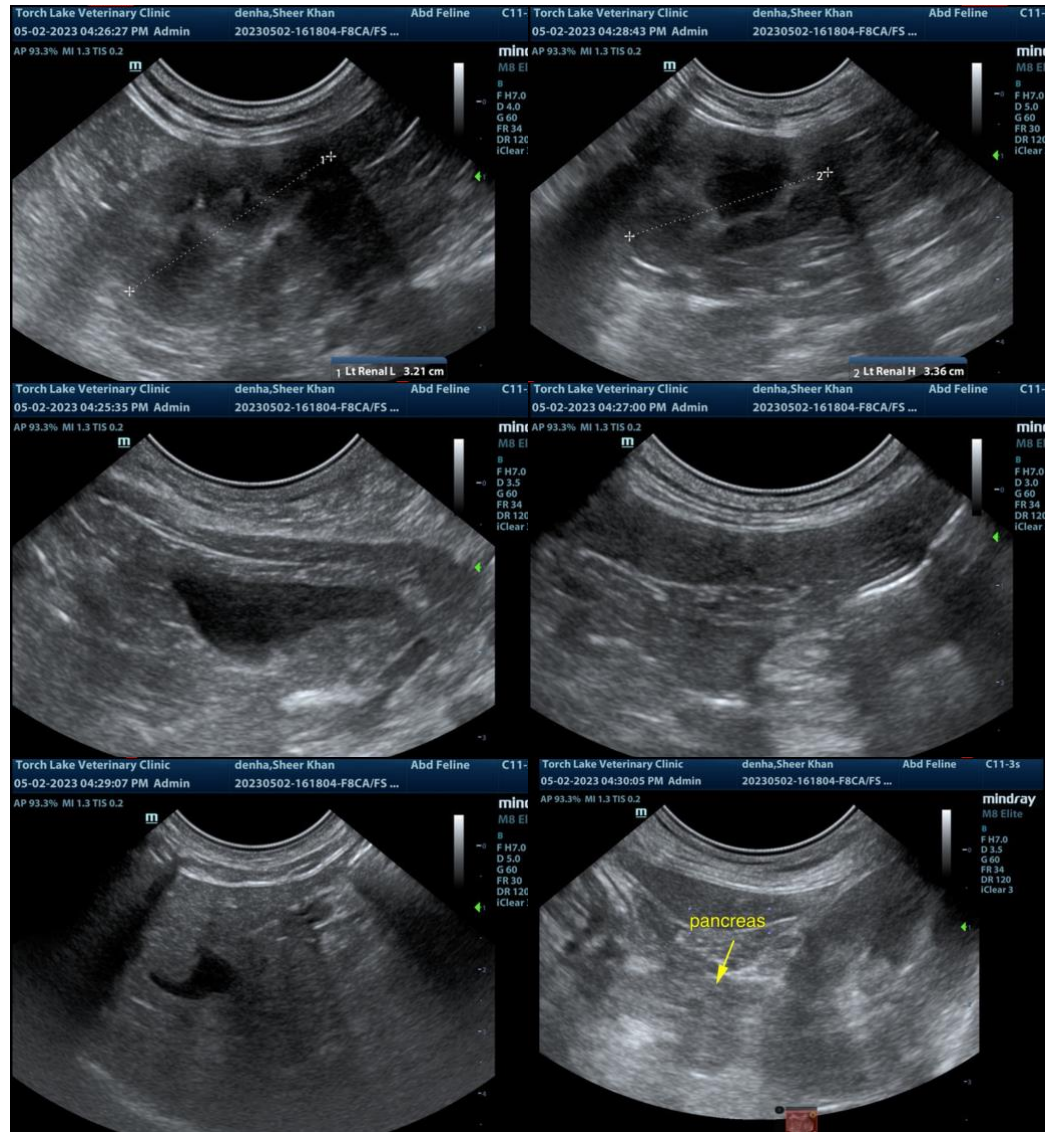

The information and recommendations provided are based on the images presented by the referring veterinarian. No evaluation can be communicated regarding pathology that was not visible in the image/video clips provided.

Thank you for this referral. If the clinical or image interpretation does not parallel your findings or if I can be of any further assistance please contact me.

Eric Lindquist, DMV, DABVP, Cert. IVUSS, CEO of SonoPath.com
info@SonoPath.com