



PATIENT

Simba Sutton

SPECIES

Feline

BREED

Savannah

SEX

Neutered male

AGE

12 years

WEIGHT

14.36 lbs

INTERPRETED BY

Eric Lindquist, DMV
DABVP, Cert. IVUSS

IMAGING PERFORMED BY

Jonathon Moss

HOSPITAL NAME

Harvest Hills VH

REFERRING VET

Dr. Moss

INVOICE

74366

DATE

4/9/26

PRESENTING CLINICAL SIGNS

Patient presented for dental but pt has been lethargic and coughing. Pt does have hairballs but not often at all. cough seems dry. No heart murmur
Rads were unremarkable other than weird spot in stomach. BW was within expectations

ULTRASONOGRAPHIC EXAMINATION OF THE ABDOMEN

Urinary System

The **urinary bladder**, trigone, and pelvic urethra presented normal thicknesses and normal tone. The ureters were not visible which is normal. No uroliths or sediment were visualized and anechoic urine was present. No evidence of inflammatory or neoplastic changes was noted. Ureteral papillae were normal.

The **kidneys** revealed largely normal size and structure, corticomedullary definition and ratio (cortex 1/3 of medulla) were essentially maintained with some age-related loss of curvilinear patterns regarding the capsule and C/M junction. The cortices presented largely uniform texture with some increased echogenicity expected for this age patient. Medullary structure differed distinctly from that of the cortex and no evidence of pelvic dilation was present. The left kidney measured 3.9 cm. The right kidney measured 4.4 cm.

Adrenal Glands

Both **adrenal glands** were visualized and recognized as having normal shape, size, position and echogenicity for this breed. The phrenic vasculature, glandular echogenicity and detail were unremarkable. Capsule, cortex, and medullary definition were normal for this age patient. The left adrenal gland measured 0.4 cm. The right adrenal gland measured 0.4 cm.

Spleen

The **spleen** presented a smooth homogeneous parenchyma hyperechoic to liver and renal cortical parenchyma. The capsule was smooth without noticeable expansion or deviation from within the spleen or adjacent pathology. The splenic vasculature demonstrated normal volume without signs of congestion or thrombosis. No sonographic evidence of acute or chronic inflammatory, neoplastic, or infarctual changes was noted.

Liver

The **liver** images submitted revealed subjectively normal liver size, contour, and structure. Parenchymal echogenicity was naturally coarse and hypoechoic to the spleen. Vascular and biliary tracts were of normal volume with no evidence of congestion. The gallbladder presented acceptably thin walls with primarily anechoic content. The cystic and common bile ducts were normal. No pathological hepatic lymphadenopathy was evident. No overt structural evidence of inflammatory, infiltrative or regenerative pathology was evident.



PATIENT

Simba Sutton

SPECIES

Feline

BREED

Savannah

SEX

Neutered male

AGE

12 years

WEIGHT

14.36 lbs

INTERPRETED BY

Eric Lindquist, DMV
DABVP, Cert. IVUSS

IMAGING PERFORMED BY

Jonathon Moss

HOSPITAL NAME

Harvest Hills VH

REFERRING VET

Dr. Moss

INVOICE

74366

DATE

4/9/26

Gastrointestinal

The **stomach** was fluid filled. The small intestines and colon were unremarkable with normal curvilinear mural patterns and content.

Pancreas

The base and limbs of the **pancreas** were observed to be largely isoechoic to surrounding omental fat. Pancreatic duct and capsular contour were acceptably normal and parenchyma respected normal curvilinear patterns. No overt evidence of active inflammatory or neoplastic disease was noted.

Heart

The cardiac presentation presented normal volumes and contractility. There was no evidence of pressure overload or volume overload. There was no pleural or pericardial effusion noted. A minor amount of excessive extracardiac fat was present.

ULTRASONOGRAPHIC FINDINGS

Normal echocardiogram, evidence of pathology.

INTERPRETATION OF THE FINDINGS & FURTHER RECOMMENDATIONS

The cause of lethargy is unclear. The patient does not appear to have any abdominal or cardiac pathology related to the clinical history.

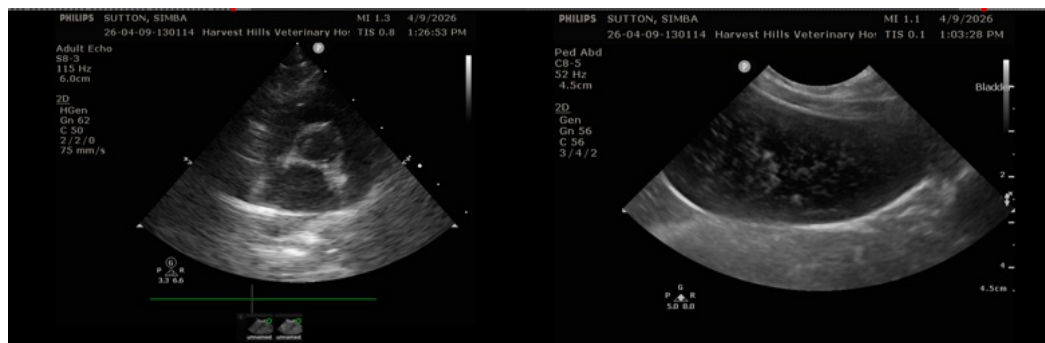



PATIENT

Simba Sutton

SPECIES

Feline

BREED

Savannah

SEX

Neutered male

AGE

12 years

WEIGHT

14.36 lbs

INTERPRETED BY

Eric Lindquist, DMV
DABVP, Cert. IVUSS

IMAGING PERFORMED BY

Jonathon Moss

HOSPITAL NAME

Harvest Hills VH

REFERRING VET

Dr. Moss

INVOICE

74366

DATE

4/9/26

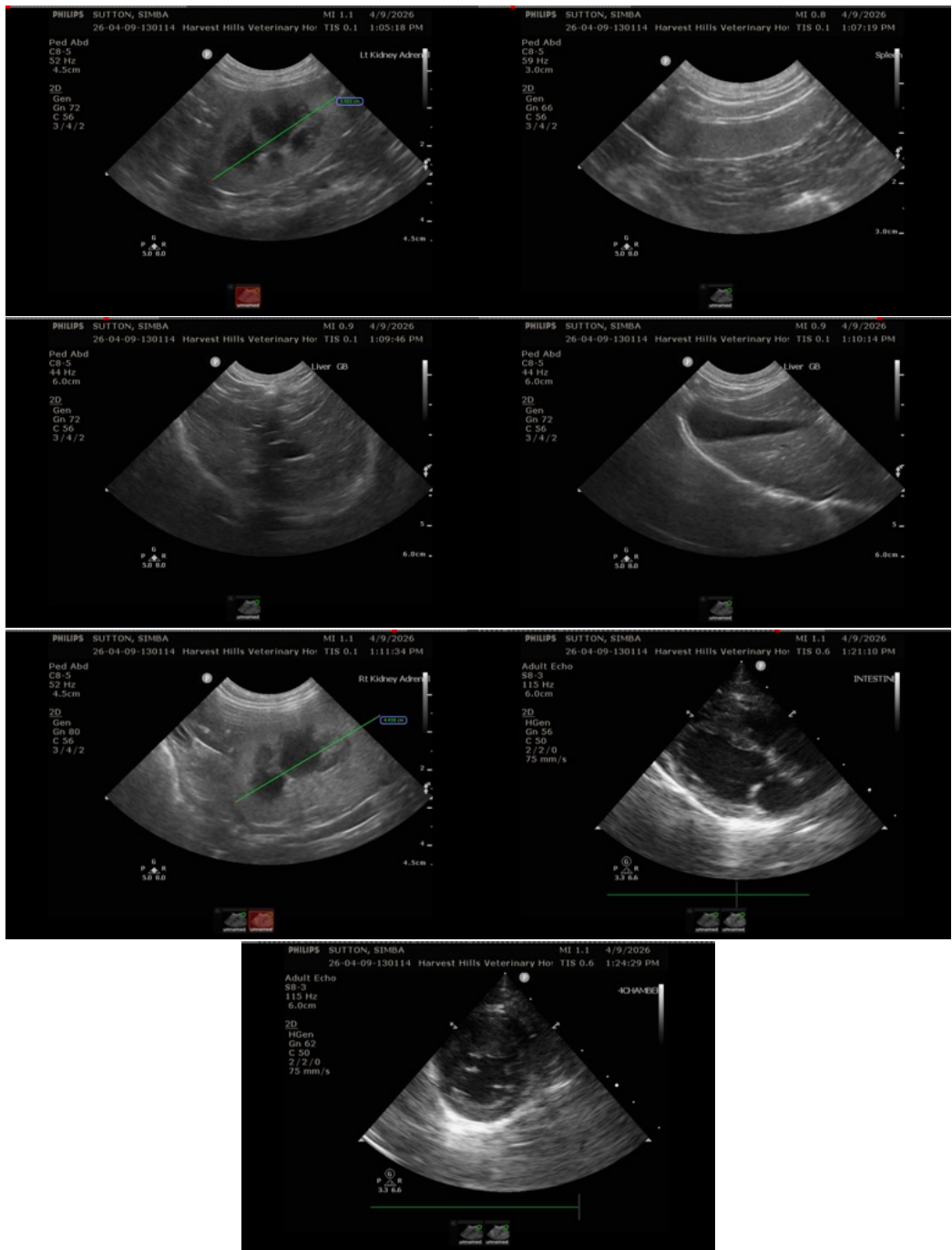

The information and recommendations provided are based on the images presented by the referring veterinarian/sonographer. No evaluation can be communicated regarding pathology that was not visible in the image/video clips provided.

Thank you for this referral. If the clinical or image interpretation does not parallel your findings or if I can be of any further assistance please contact me.



PATIENT

Eric Lindquist, DMV, DABVP (CFM), Cert. IVUSS, CEO of SonoPath.com

Simba Sutton

info@SonoPath.com

SPECIES

Feline

BREED

Savannah

SEX

Neutered male

AGE

12 years

WEIGHT

14.36 lbs

INTERPRETED BY

Eric Lindquist, DMV
DABVP, Cert. IVUSS

IMAGING PERFORMED BY

Jonathon Moss

HOSPITAL NAME

Harvest Hills VH

REFERRING VET

Dr. Moss

INVOICE

74366

DATE

4/9/26